

NOTE: Bearings are Based on the South
Section Line Bearing of N 88°48'46"W From
a Previous Wilderness Surveying, Inc. Survey
Dated 6/12/79.

BEARING
BASIS OF
RECORD

All Of
GOV'T LOT 4
Section 20, T38N, R7E
TOWN OF LAKE TOMAHAWK
ONIEDA COUNTY, WISCONSIN

SURVEYOR'S CERTIFICATE

"I HEREBY CERTIFY THAT I HAVE SURVEYED AND MAPPED
THE LANDS SHOWN HEREON AND THAT, TO THE BEST OF MY
KNOWLEDGE AND BELIEF, THIS SURVEY AND MAP IS A
TRUE AND CORRECT REPRESENTATION THEREOF, AND THAT
I HAVE COMPLIED WITH THE APPLICABLE REQUIREMENTS
OF CHAPTER A-E 7 OF THE WISCONSIN ADMINISTRATIVE
CODE, MINIMUM STANDARDS FOR PROPERTY SURVEYS

DATED THIS 16th DAY OF SEPTEMBER, 1997.

Michael E. Weber
MICHAEL E. WEBER R.L.S. #2070

-LEGEND-

- 4X4 CONCRETE MONUMENT FOUND IN PLACE
- 1-1/4" IRON PIPE FOUND IN PLACE
- 2" IRON PIPE FOUND IN PLACE
- 1" IRON PIPE SET
- △ COMPUTED ANGLE POINT
- () BEARING AND DISTANCE OF RECORD

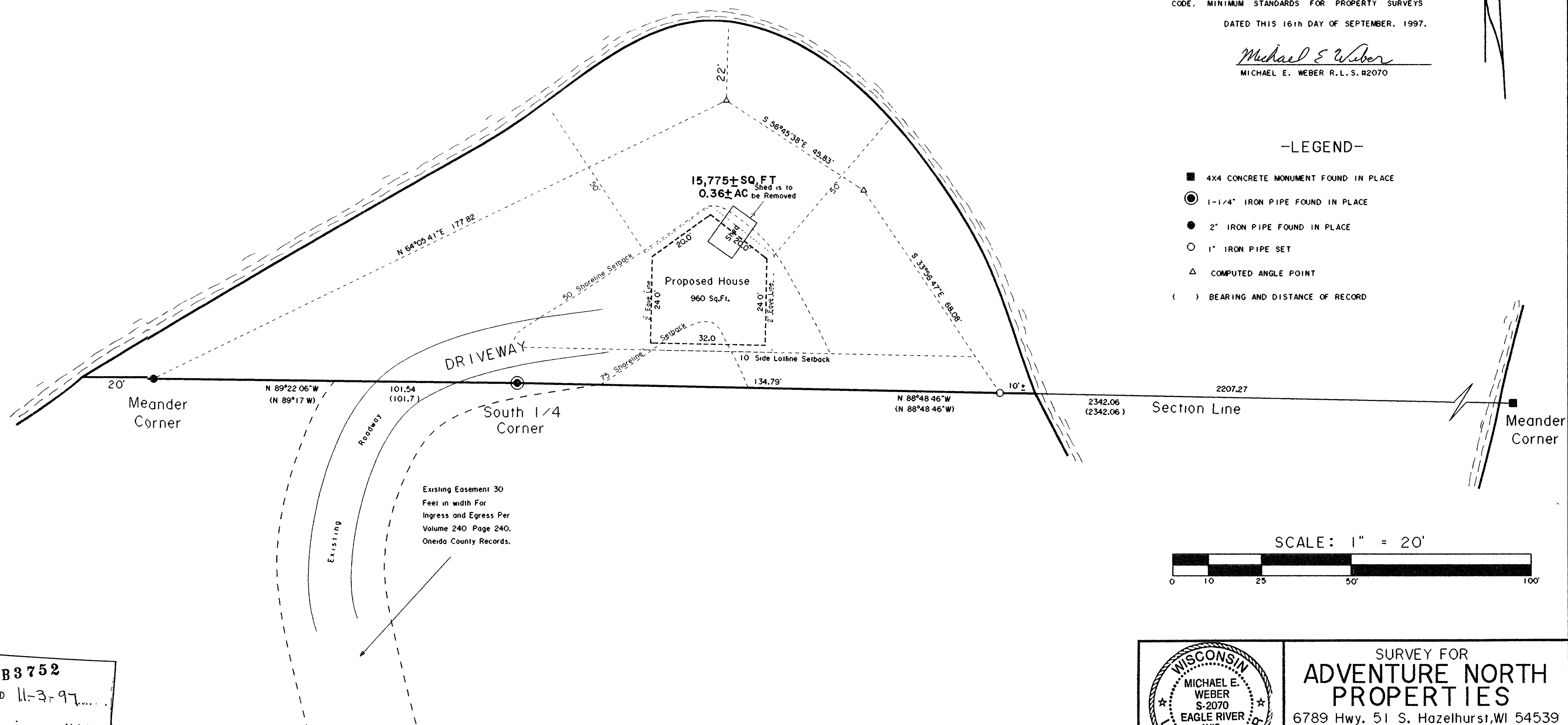

MAP # B3752

DATE FILED 11-3-97

BY JB

DESCRIPTION FILED

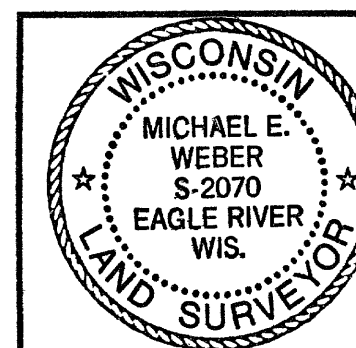

SURVEY FOR
**ADVENTURE NORTH
PROPERTIES**

6789 Hwy. 51 S. Hazelhurst, WI 54539

SCALE 1" = 20' DATE 9/16/97 DWN. BY TAB

DWG. NO.
E1218

Eagle Landmark Surveying, Inc.
EAGLE RIVER, WI