

NOTE: Bearing Basis of
Record.
Descriptions are provided
on separate sheets.

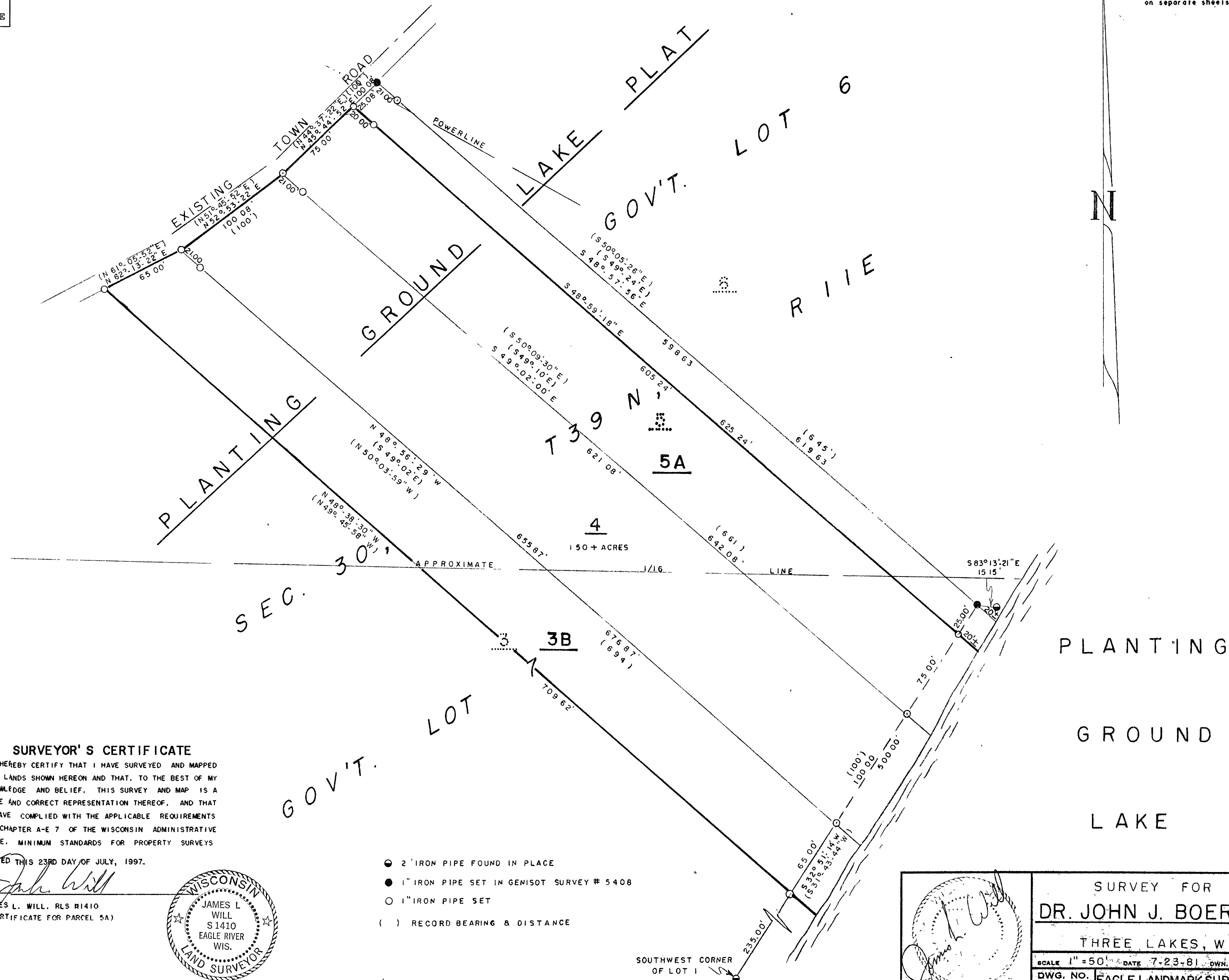

SURVEYOR'S CERTIFICATE

" I HEREBY CERTIFY THAT I HAVE SURVEYED AND MAPPED THE LANDS SHOWN HEREON AND THAT, TO THE BEST OF MY KNOWLEDGE AND BELIEF, THIS SURVEY AND MAP IS A TRUE AND CORRECT REPRESENTATION THEREOF, AND THAT I HAVE COMPLIED WITH THE APPLICABLE REQUIREMENTS OF CHAPTER A-E 7 OF THE WISCONSIN ADMINISTRATIVE CODE, MINIMUM STANDARDS FOR PROPERTY SURVEYS

DATED THIS 23RD DAY OF JULY, 1997.

James L. Will
JAMES L. WILL, RLS #1410
(CERTIFICATE FOR PARCEL 5A)

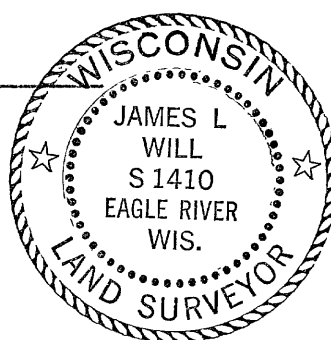

- ☒ 2' IRON PIPE FOUND IN PLACE
☒ 1" IRON PIPE SET IN GENISOT SURVEY # 5408
☐ 1" IRON PIPE SET
 () RECORD BEARING & DISTANCE

SOUTHWEST CORNER
OF LOT 1

SURVEY FOR
DR. JOHN J. BOERSMA

THREE LAKES, WI

SCALE 1" = 50' DATE 7-23-81 DWN. BY TAB

DWG. NO. 8115	EAGLE LANDMARK SURVEYING, INC. EAGLE RIVER, WI 54521
------------------	---