

**LOCATED IN THE SE 1/4 – SE 1/4 , SECTION 28 , T36N ,
R8E , TOWN OF CRESCENT ONEIDA
COUNTY , WISCONSIN**

BEARINGS REFERENCED TO THE EAST LINE OF SEC.28
T36N , R8E , ASSUMED TO BEAR N00°02'31"W

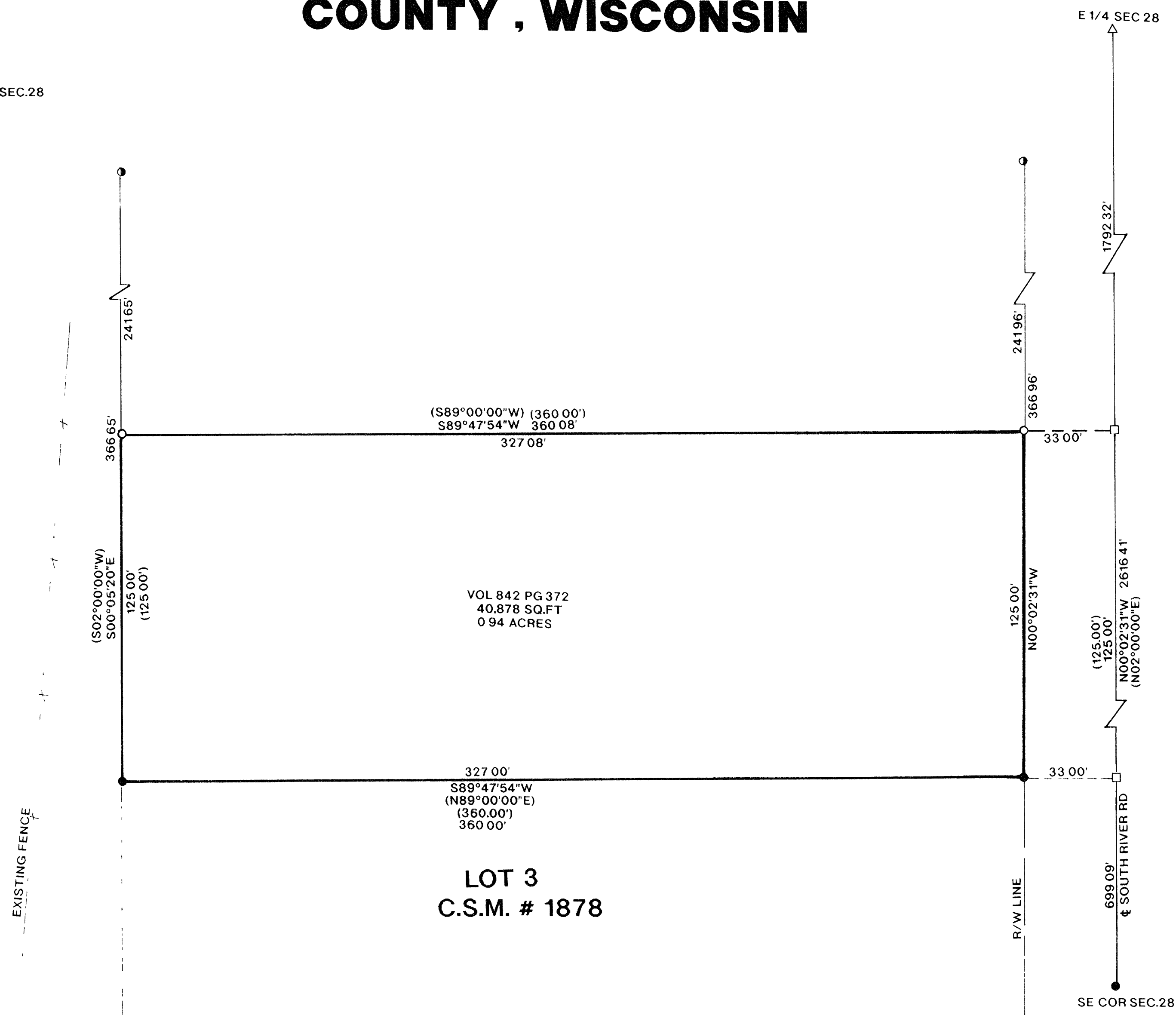

LEGEND

- SET 1" X 24" IRON PIPE
- FOUND 1 1/4" IRON PIPE
- FOUND 1" IRON PIPE
- CALCULATED POSITION
- △ FOUND P K NAIL
- () RECORDED AS

I, KEVIN P BIXBY HEREBY CERTIFY THAT I HAVE SURVEYED THE ABOVE PARCEL OF LAND UNDER
THE DIRECTION OF RALPH ORT AND THAT THE ABOVE MAP IS A TRUE AND CORRECT
REPRESENTATION OF THE LANDS SURVEYED TO THE BEST OF MY KNOWLEDGE AND BELIEF
THAT I HAVE COMPLIED WITH THE PROVISIONS OF AE 7 OF THE WISCONSIN ADMINISTRATIVE CODE

Kevin P. Bixby
KEVIN P BIXBY
09/23/97
DATE

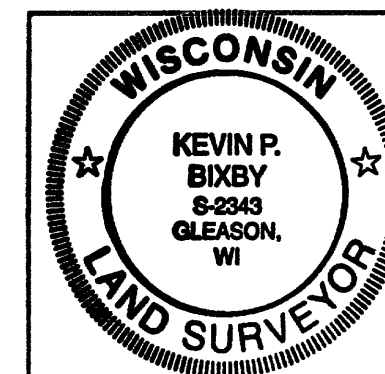

SURVEY FOR	
RALPH ORT	
SCALE 1"=30'	DATE 09/23/97 DWN BY KB
DWG NO 9798	GENISOT AND ASSOCIATES, INC. RHINELANDER, WIS

MAP #	B3760
DATE FILED	NOV 03 1997
BY	<i>KB</i>
DESCRIPTION FILED	
ONEIDA CO. SURVEYOR'S OFFICE	