

LOCATED IN THE NE 1/4 OF THE NE 1/4,
SECTION 32, T37N, R9E, CITY OF
RHINELANDER, ONEIDA CO. WI.

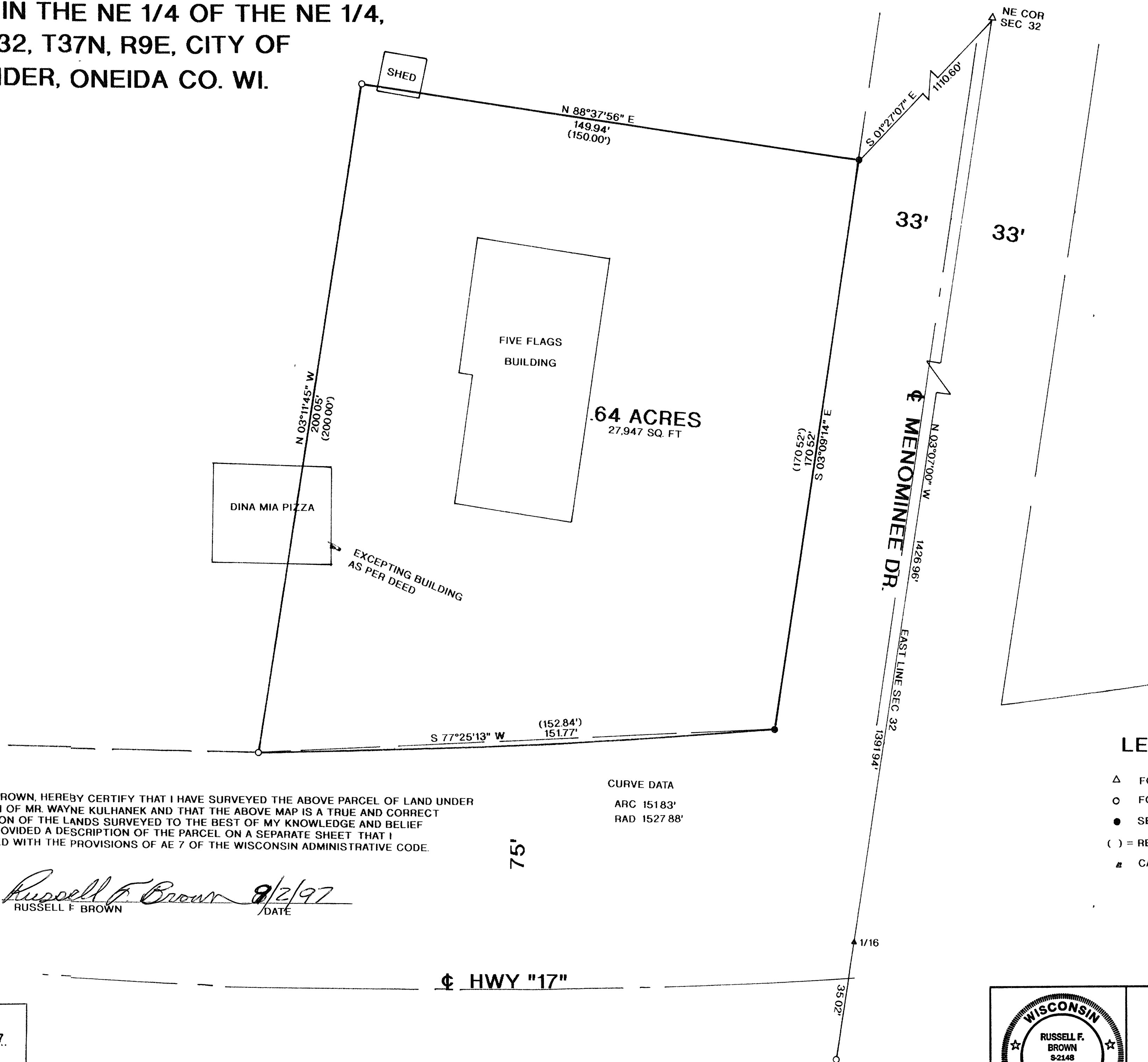

BEARINGS REFERENCED TO THE EAST LINE SEC 32.
T37N, R9E, ASSUMED TO BEAR N 03°07'00" W

I, RUSSELL F. BROWN, HEREBY CERTIFY THAT I HAVE SURVEYED THE ABOVE PARCEL OF LAND UNDER THE DIRECTION OF MR. WAYNE KULHANEK AND THAT THE ABOVE MAP IS A TRUE AND CORRECT REPRESENTATION OF THE LANDS SURVEYED TO THE BEST OF MY KNOWLEDGE AND BELIEF THAT I HAVE PROVIDED A DESCRIPTION OF THE PARCEL ON A SEPARATE SHEET THAT I HAVE COMPLIED WITH THE PROVISIONS OF AE 7 OF THE WISCONSIN ADMINISTRATIVE CODE.

CURVE DATA
ARC 15183'
RAD 1527.88'

Russell F. Brown 8/2/97
RUSSELL F. BROWN /DATE

LEGEND:

- △ FOUND 1 1/4" IRON PIPE
- FOUND 1" IRON PIPE
- SET R/R SPIKE
- () = RECORDED AS
- ▲ CALCULATED POSITION

MAP # B3761
DATE FILED NOV 03 1997
BY *JB*
DESCRIPTION FILED
ONEIDA CO. SURVEYOR'S OFFICE

	SURVEY FOR	
	WAYNE KULHANEK	
	SCALE 1"= 20'	DATE 8/27/97 DWN BY JB
DWG NO	GENISOT AND ASSOCIATES, INC.	
9785	RHINELANDER, WIS	