

MAP # B3766
 DATE FILED DEC 03 1997
 BY *JB*
 DESCRIPTION FILED
 ONEIDA CO. SURVEYOR'S OFFICE

LOCATED IN THE SE 1/4, SE 1/4, SECTION 17,
 T37N, R9E, TOWN OF PINE LAKE, ONEIDA CO. WI.

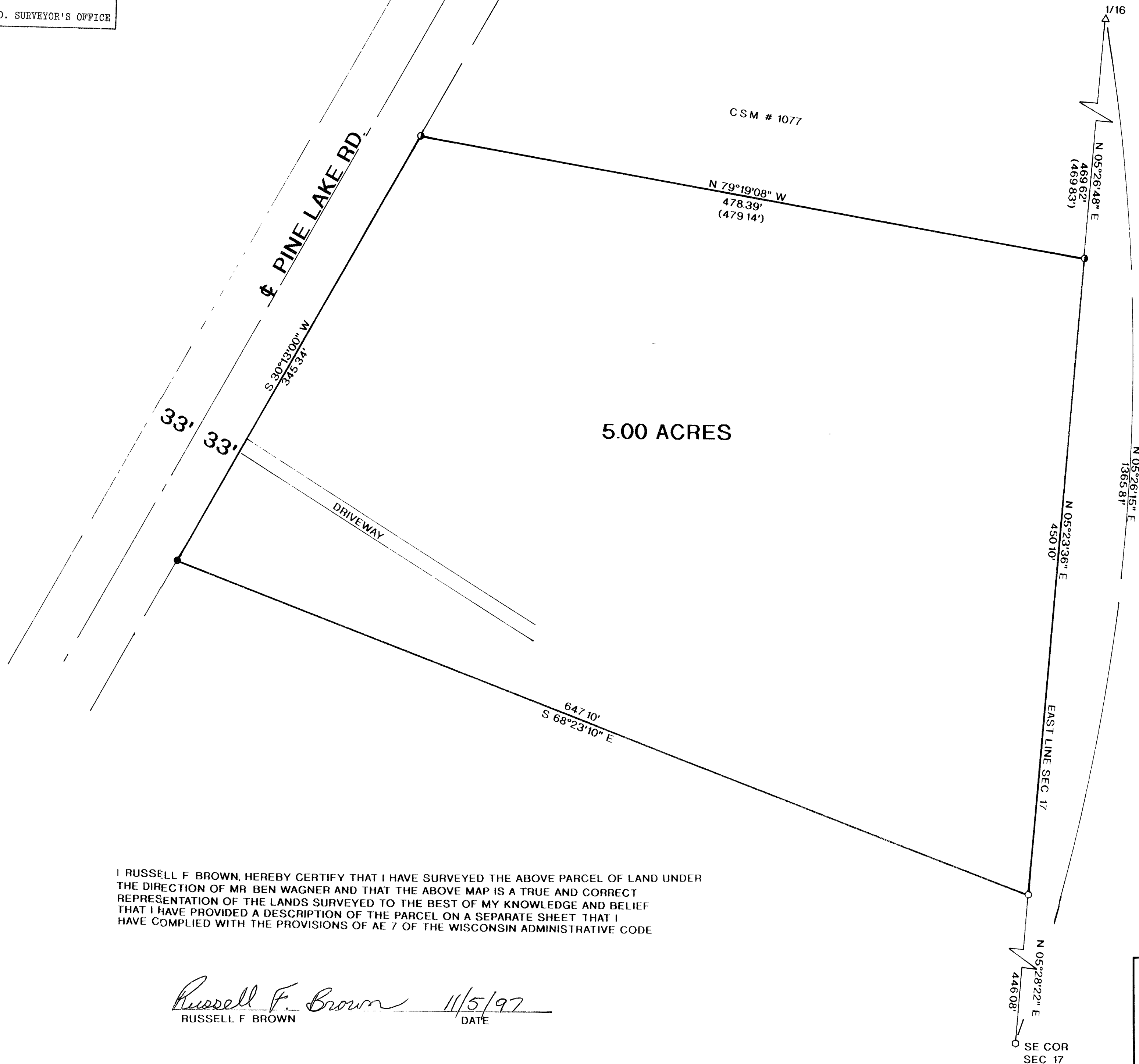

LEGEND:

- SET 1"X 24" IRON PIPE
- FOUND 1 1/4" IRON PIPE
- FOUND 1" IRON PIPE
- FOUND 2" CAPPED MONUMENT
- () RECORDED AS
- △ SET P K NAIL OVER CORNER

I RUSSELL F BROWN, HEREBY CERTIFY THAT I HAVE SURVEYED THE ABOVE PARCEL OF LAND UNDER THE DIRECTION OF MR BEN WAGNER AND THAT THE ABOVE MAP IS A TRUE AND CORRECT REPRESENTATION OF THE LANDS SURVEYED TO THE BEST OF MY KNOWLEDGE AND BELIEF THAT I HAVE PROVIDED A DESCRIPTION OF THE PARCEL ON A SEPARATE SHEET THAT I HAVE COMPLIED WITH THE PROVISIONS OF AE 7 OF THE WISCONSIN ADMINISTRATIVE CODE

Russell F. Brown 11/5/97
 RUSSELL F BROWN DATE

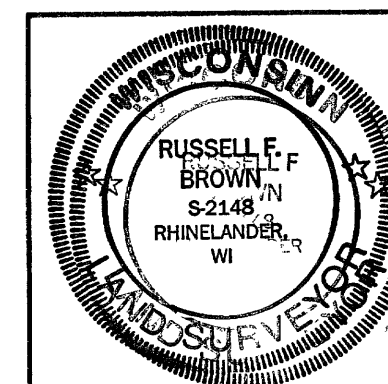

SURVEY FOR
BEN WAGNER

SCALE 1"= 50' DATE 9/25/97 DWN BY JB

DWG NO 9704 GENISOT AND ASSOCIATES, INC.
 RHINELANDER, WIS