

EXTERIOR SURVEY OF LOTS 22 , 23 , 24 , 25 AND 26 , OF BROWN'S REPLAT OF BLK. 15 , ORIGINAL PLAT OF THE CITY OF RHINELANDER , ONEIDA , COUNTY , WISCONSIN

BEARINGS REFERENCED TO THE NORTH LINE OF BLOCK 15 OF BROWN'S SUBDIVISION OF BLK. 15 OF THE ORIGINAL PLAT CITY OF RHINELANDER , ASSUMED TO BEAR S88°21'15"W.

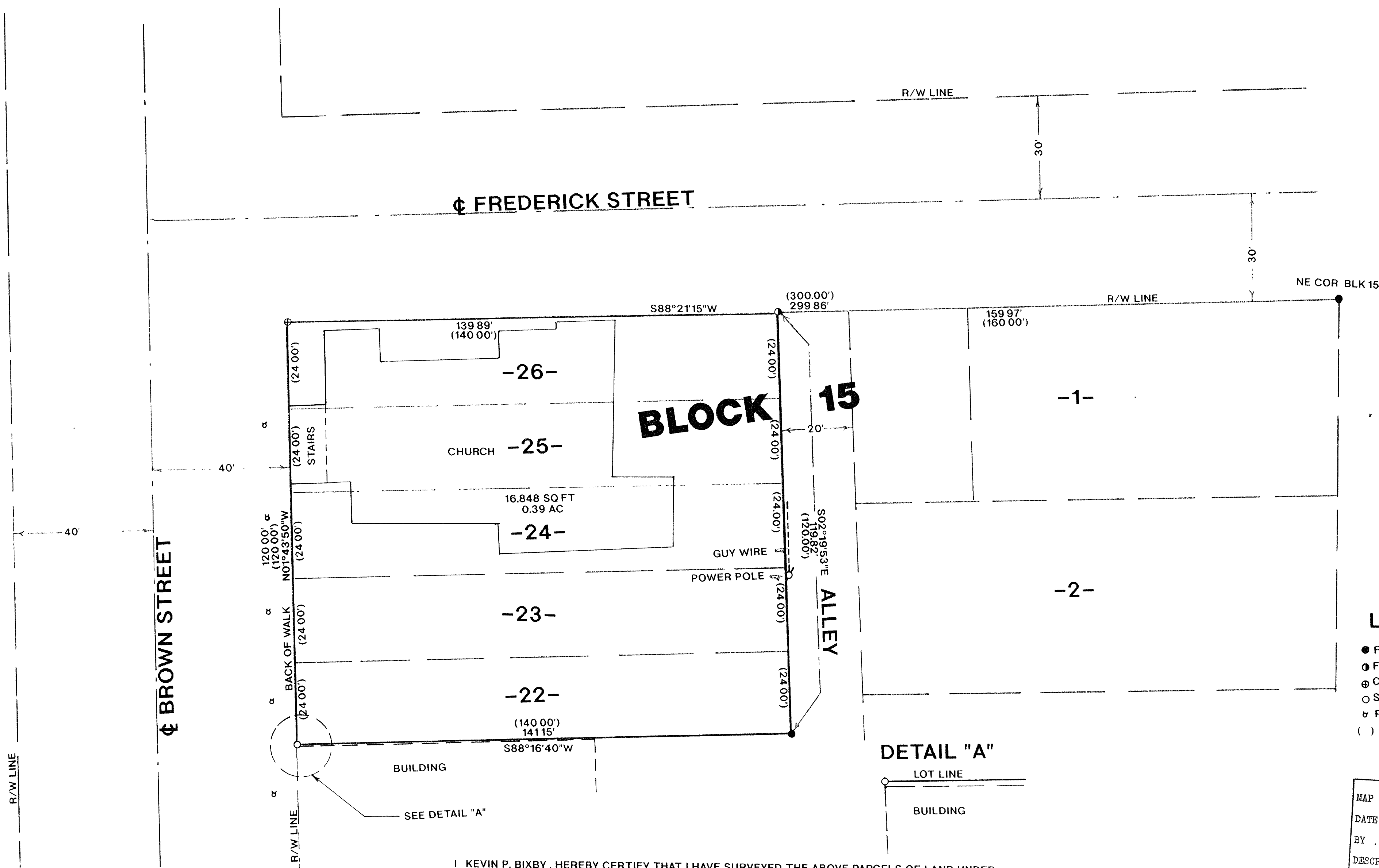
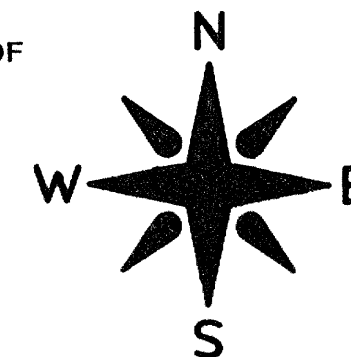

LEGEND

- FOUND 1" IRON PIPE
- FOUND 3/4" IRON ROD
- ⊕ CHISELED X IN CONCRETE
- SET RAILROAD SPIKE
- ⊕ PARKING METER
- () RECORDED AS

I KEVIN P. BIXBY, HEREBY CERTIFY THAT I HAVE SURVEYED THE ABOVE PARCELS OF LAND UNDER THE DIRECTION OF RAYMOND ZASTROW AND THAT THE ABOVE MAP IS A TRUE AND CORRECT REPRESENTATION OF THE LANDS SURVEYED TO THE BEST OF MY KNOWLEDGE AND BELIEF THAT I HAVE COMPIED WITH THE PROVISIONS OF AE 7 OF THE WISCONSIN ADMINISTRATIVE CODE

Kevin P. Bixby
KEVIN P. BIXBY DATE

MAP #	B3768
DATE FILED	DEC 03 1997
BY	<i>KB</i>
DESCRIPTION FILED	
ONEIDA CO SURVEYOR'S OFFICE	

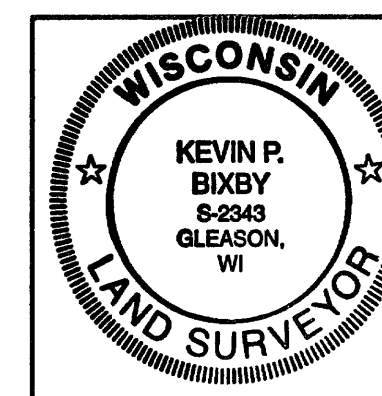

SURVEY FOR

ZION EVANGELICAL LUTHERAN CHURCH

SCALE 1"=20' DATE 11/03/97 DWN BY KB

DWG NO 9820 GENISOT AND ASSOCIATES, INC. RHINELANDER, WIS