

LOT 8
of
BLOCKS A and B
of the recorded plat of
SYLVAN SHORES
being part of
**GOV'T. LOTS 1 and 2
SECTION 3, T38N, R6E**
Town of Hazelhurst
Oneida County, Wisconsin

MAP # B3770
DATE FILED DEC 03 1997
BY [Signature]
DESCRIPTION FILED
ONEIDA CO. SURVEYOR'S OFFICE

Bearings Magnetic

scale 1" = 30'
0 15' 30' 60'

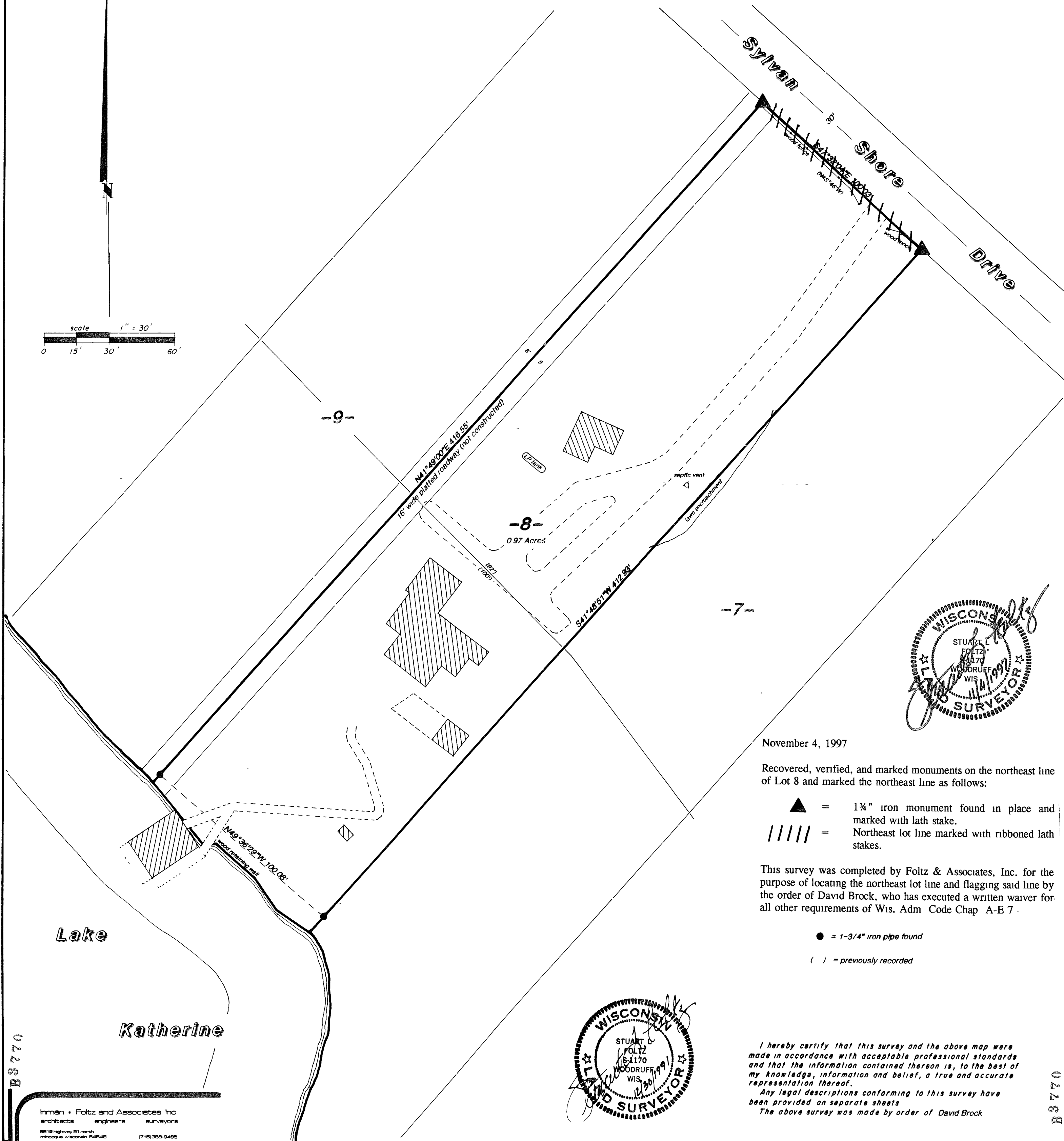

November 4, 1997

Recovered, verified, and marked monuments on the northeast line of Lot 8 and marked the northeast line as follows:

- ▲ = 1 3/4" iron monument found in place and marked with lath stake.
- //// = Northeast lot line marked with ribboned lath stakes.

This survey was completed by Foltz & Associates, Inc. for the purpose of locating the northeast lot line and flagging said line by the order of David Brock, who has executed a written waiver for all other requirements of Wis. Adm. Code Chap. A-E 7.

● = 1-3/4" iron pipe found

() = previously recorded

I hereby certify that this survey and the above map were made in accordance with acceptable professional standards and that the information contained thereon is, to the best of my knowledge, information and belief, a true and accurate representation thereof.
Any legal descriptions conforming to this survey have been provided on separate sheets.
The above survey was made by order of David Brock

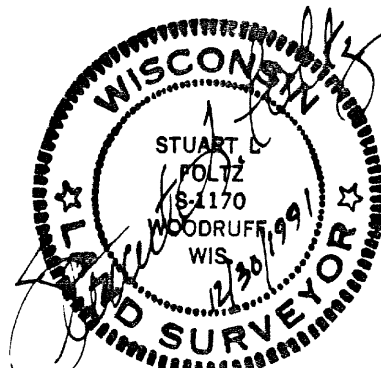

Innen • Foltz and Associates Inc.
architects engineers surveyors
8818 Highway 51 North
Minocque, Wisconsin 54548 (715) 356-9485