

MAP # B8783  
DATE FILED JAN 02 1998  
BY  
DESCRIPTION FILED  
ONEIDA CO SURVEYOR'S OFFICE

NOTE DESCRIPTION PROVIDED ON SEPARATE SHEET

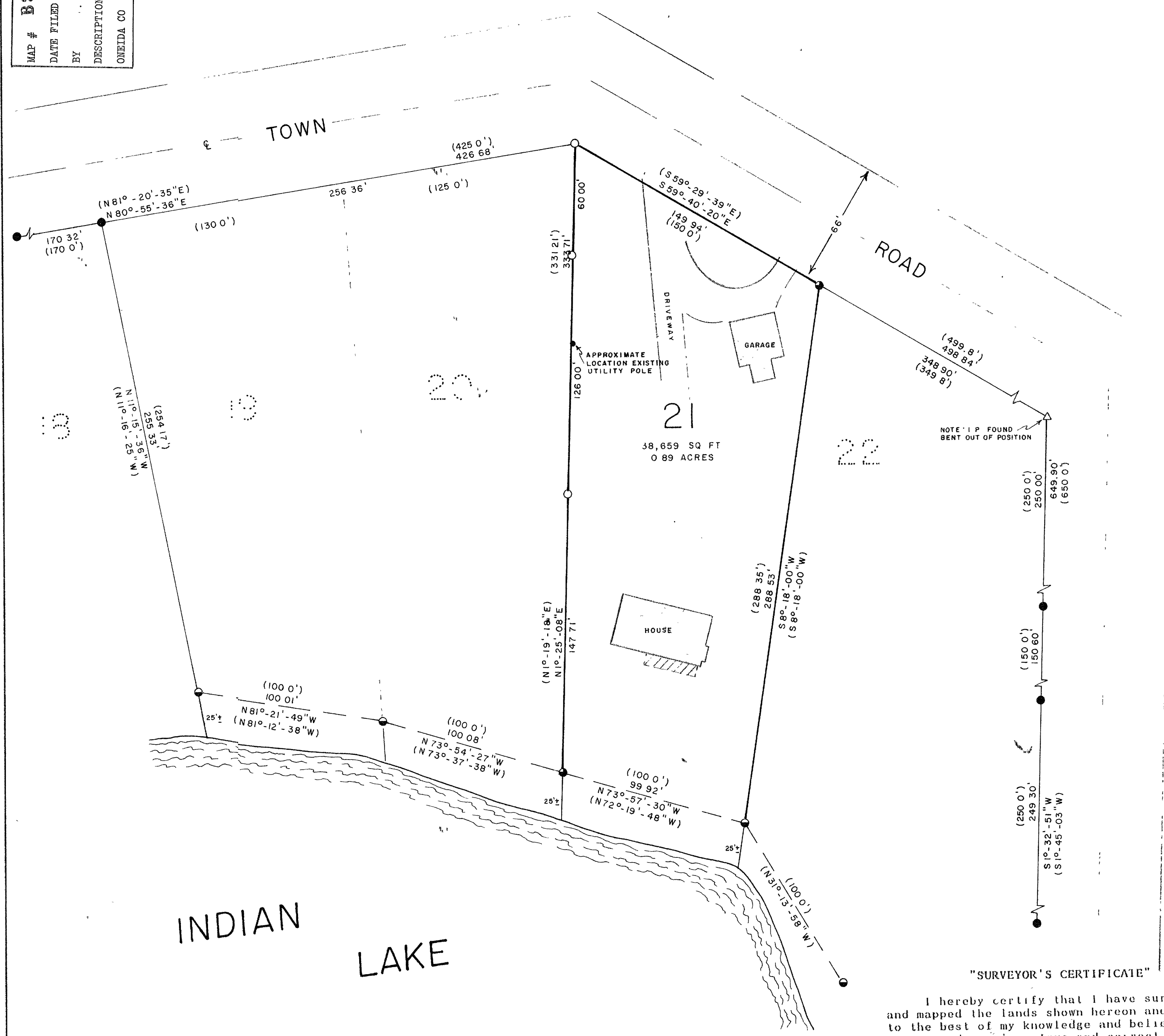

BEARINGS ARE BASED ON THE  
EAST LINE OF LOT 21 BEARING  
S8°-18'-00\"W BEING OF RECORD

BEING  
LOT 21  
OF THE RECORDED PLAT OF  
INDIAN LAKE ESTATES SUBDIVISION  
LOCATED IN  
GOV'T. LOTS 1&3  
SECTION 6, T38 N, R10 E  
AND  
GOV'T. LOT 3  
SECTION 31, T39 N, R10 E  
TOWN OF SUGAR CAMP, ONEIDA COUNTY, WISCONSIN

- 2" DIA IRON PIPE FOUND IN PLACE
- 1-1/2" DIA IRON PIPE FOUND IN PLACE
- 1" DIA IRON PIPE FOUND IN PLACE
- 1"X24" IRON PIPE SET THIS SURVEY
- △ COMPUTED POSITION
- ( ) PLATTED BEARING AND DISTANCE
- PARCEL SURVEYED
- ⌄ PLATTED LOTS

"SURVEYOR'S CERTIFICATE"

I hereby certify that I have surveyed and mapped the lands shown hereon and that, to the best of my knowledge and belief, said survey and map is a true and correct representation thereof, and that I have complied with the Wisconsin Administrative Code A-E 7.

Dated this 20th day of October 1997.  
Kip W. Soder R.L.S. #1731

	Survey For: Thomas Pflieger 7257 Arbutus Drive Eagle River, WI. 54521	
	Scale: 1"=40' Date 10-20-97 Drwn By D.J.B	
	Soder Surveying Three Lakes, WI.	Dwg. No. H431