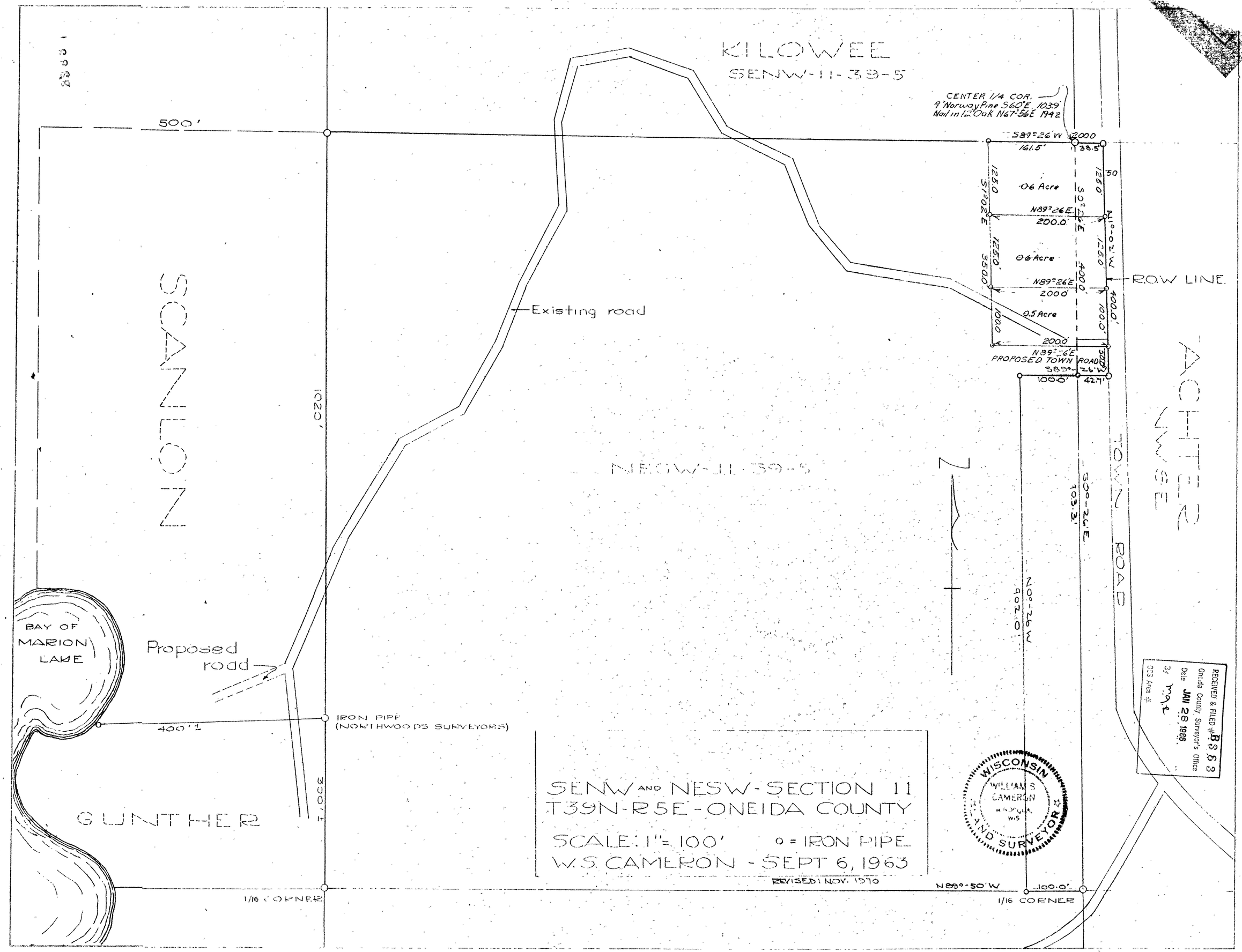
KILOWEE
SENW-11-39-5
CENTER 1/4 COR.
9" Norway Pine S60°E 103.9'
Nail in 12" Oak N67°56E 1942
500'
S89°26'W 200.0
161.5'
38.5'
125.0
S1°02'E
0.6 Acre
S0°26'E
N89°26'E
200.0'
N1°02'W
0.6 Acre
350.0'
400.0'
N89°26'E
200.0'
R.O.W LINE
0.5 Acre
100.0
200.0'
N89°26'E
PROPOSED TOWN ROAD
S89°26'W
100.0'
42.7'
Existing road
SCANLON
1020'
NESW-11-39-5
N
S0°26'E
103.3'
N0°26'W
902.0'
TOWN ROAD
ACHTER
NW SE
BAY OF MARION LAKE
Proposed road
IRON PIPE
(NORTHWOODS SURVEYORS)
400'±
300'±
GUNTHER
SENW AND NESW - SECTION 11
T39N-R5E - ONEIDA COUNTY
SCALE: 1" = 100'
o = IRON PIPE
W.S. CAMERON - SEPT 6, 1963
REVISED: NOV. 1970
N89°50'W
100.0'
1/16 CORNER
1/16 CORNER
WISCONSIN
WILLIAM S. CAMERON
MINOCQUA, WIS
LAND SURVEYOR
RECEIVED & FILED # B363
Oneida County Surveyor's Office
Date JAN 28 1966
By mge
OCS Area #