

MAP # B3835  
 DATE FILED JAN 20 1998  
 BY *RB*  
 DESCRIPTION FILED  
 ONEIDA CO SURVEYOR'S OFFICE

# PART OF LOT 3, BLOCK 8, ASSESSOR'S REPLAT OF TOWNSITE OF PELICAN, CITY OF RHINELANDER, ONEIDA CO. WI.

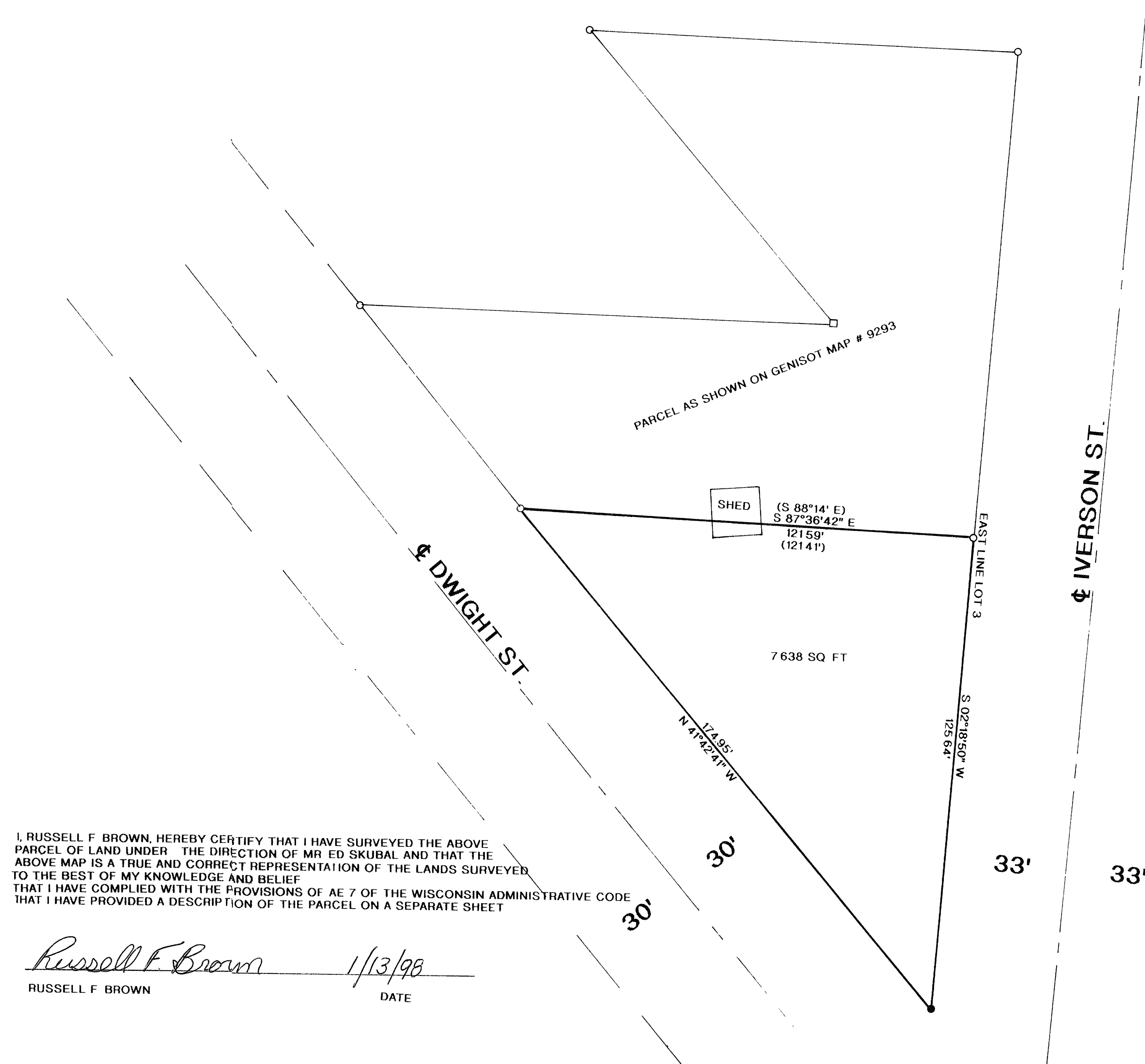
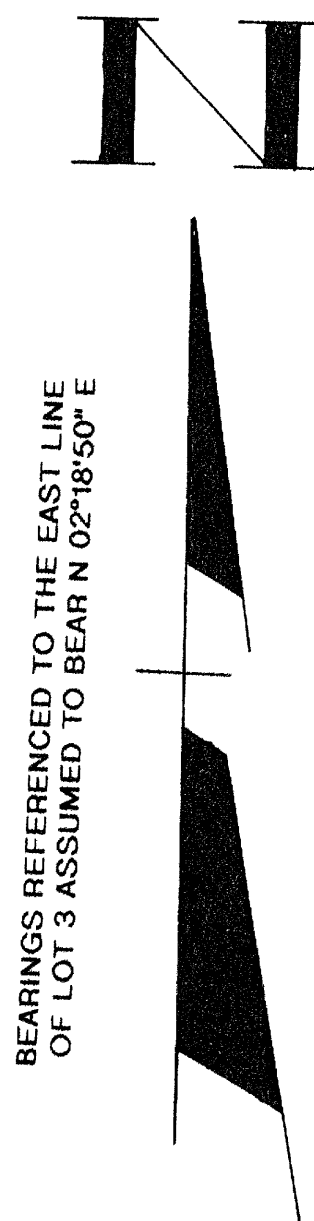

## LEGEND:

- FOUND 1" IRON PIPE
- SET 1"X 24" IRON PIPE
- FOUND 3/4" IRON BAR
- ( ) RECORDED AS

I, RUSSELL F. BROWN, HEREBY CERTIFY THAT I HAVE SURVEYED THE ABOVE PARCEL OF LAND UNDER THE DIRECTION OF MR. ED SKUBAL AND THAT THE ABOVE MAP IS A TRUE AND CORRECT REPRESENTATION OF THE LANDS SURVEYED TO THE BEST OF MY KNOWLEDGE AND BELIEF THAT I HAVE COMPLIED WITH THE PROVISIONS OF AE 7 OF THE WISCONSIN ADMINISTRATIVE CODE THAT I HAVE PROVIDED A DESCRIPTION OF THE PARCEL ON A SEPARATE SHEET

*Russell F. Brown* 1/13/98  
 RUSSELL F. BROWN DATE

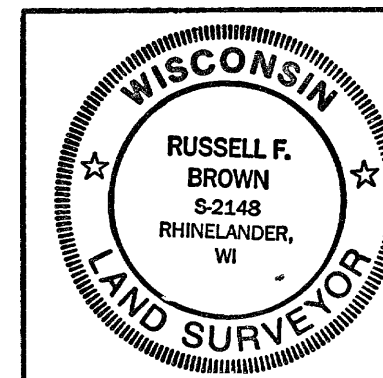

SURVEY FOR  
 ED SKUBAL

SCALE 1"= 20' DATE 9/29/97 DWN BY RB  
 DWG. NO. 9293-1 GENISOT AND ASSOCIATES, INC.  
 RHINELANDER, WIS