

**LOT 15 OF THE GOLDEN SAND BEACH PLAT BEING A PART  
OF GOV'T. LOT 2, SECTION 14, T 35 N, R 10 E,  
TOWN OF SCHOEPKE, ONEIDA CO. WI.**

MAP # **B3851**  
DATE FILED **FEB 03 1998**  
BY .....  
DESCRIPTION FILED .....  
ONEIDA CO SURVEYOR'S OFFICE

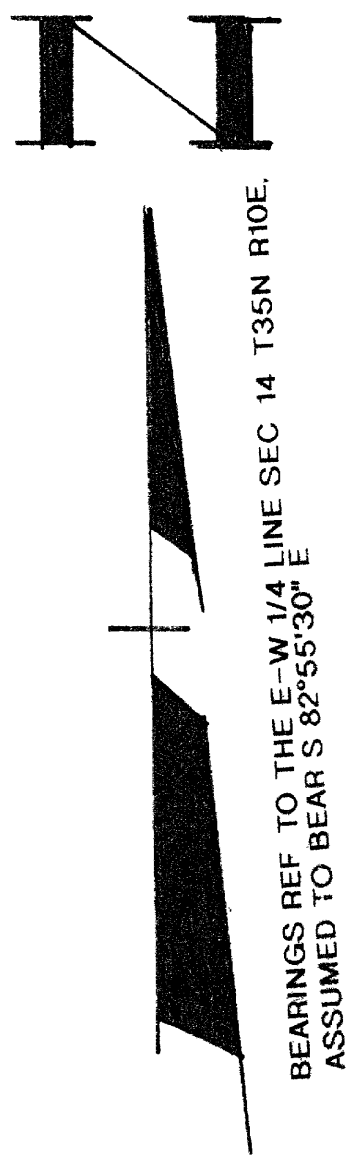

PELICAN LAKE

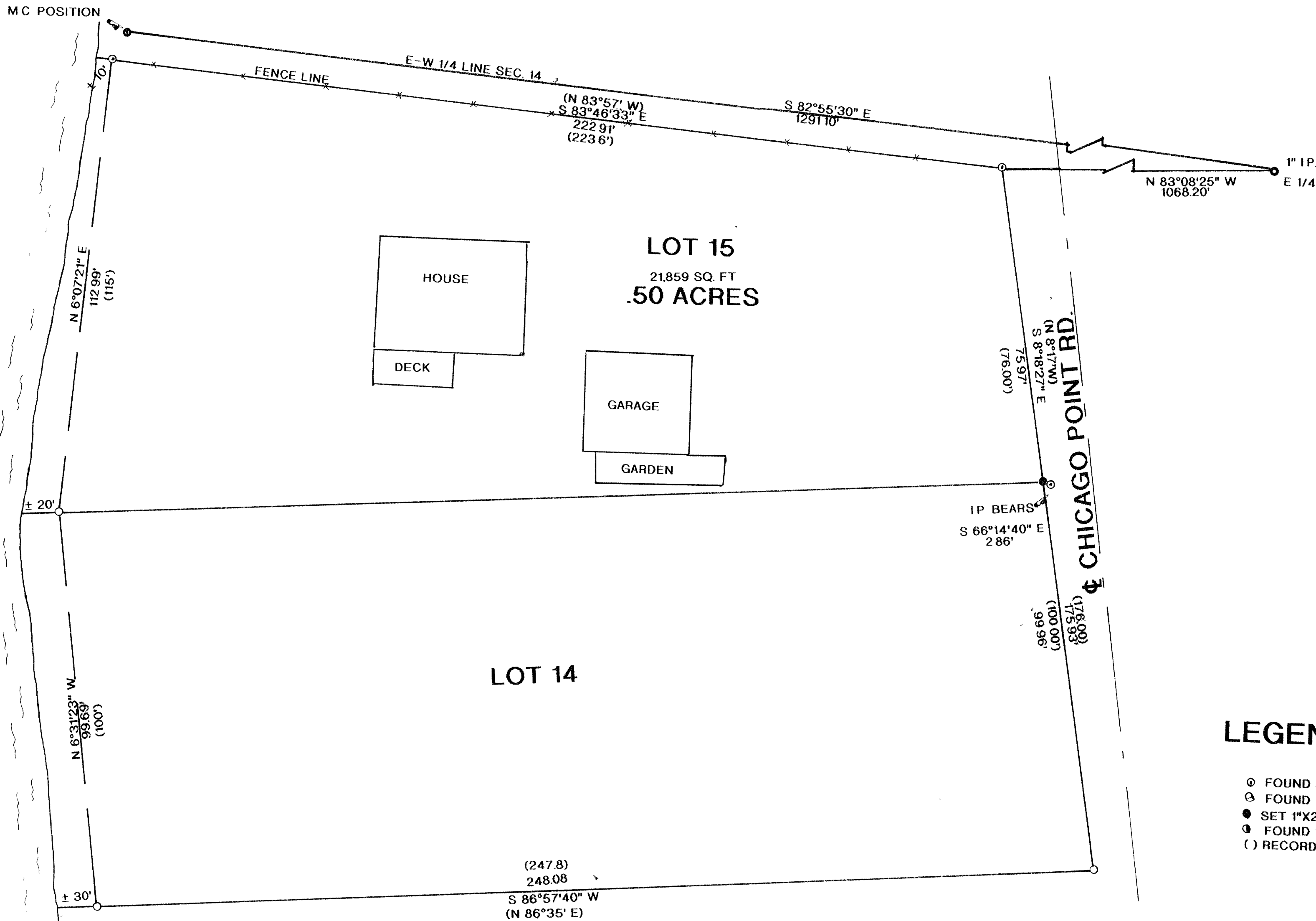

**LEGEND :**

- ⊙ FOUND 3/4" IRON PIPE
- ⊖ FOUND 1" IRON PIPE
- SET 1"X24" IRON PIPE
- ⊙ FOUND 1 1/4" IRON PIPE
- ( ) RECORDED AS

RUSSELL F. BROWN, HEREBY CERTIFY THAT I HAVE SURVEYED THE ABOVE PARCEL OF LAND UNDER THE DIRECTION OF MR. LOUIS A. KULEKOWSKIS III AND THAT THE ABOVE MAP IS A TRUE AND CORRECT REPRESENTATION OF THE LANDS SURVEYED TO THE BEST OF MY KNOWLEDGE AND BELIEF THAT I HAVE COMPLIED WITH THE PROVISIONS OF AE 7 OF THE WISCONSIN ADMINISTRATIVE CODE

*Russell F. Brown* 1/13/98  
RUSSELL F. BROWN / DATE

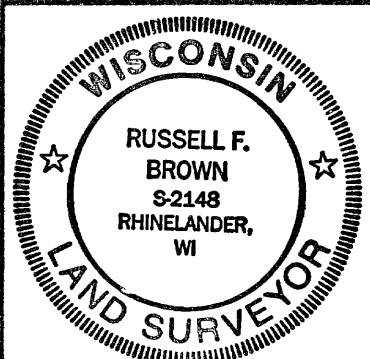

SURVEY FOR <b>LOUIS A. KULEKOWSKIS III</b>		
SCALE 1" = 20'	DATE 5/22/97	DWN BY JL
DWG NO <b>9746</b>	GENISOT AND ASSOCIATES, INC. RHINELANDER, WIS	