

LOCATED IN PART OF LOT 6, BLOCK 7,  
FIRST ADDITION TO CITY OF RHINELANDER,  
BEING IN GOV'T LOT 3, SEC. 6, T36N, R9E,  
ONEIDA CO. WI.

MAP # B3852  
DATE FILED FEB 02 1998  
BY  
DESCRIPTION FILED  
ONEIDA CO. SURVEYOR'S OFFICE

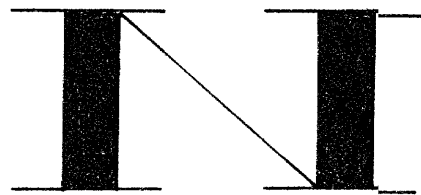

BEARINGS REFERENCED TO THE NORTHWESTERLY LINE OF LOT 6, BLOCK 7,  
FIRST ADD TO CITY OF RHINELANDER, ASSUMED TO BEAR S 41°25'31" W

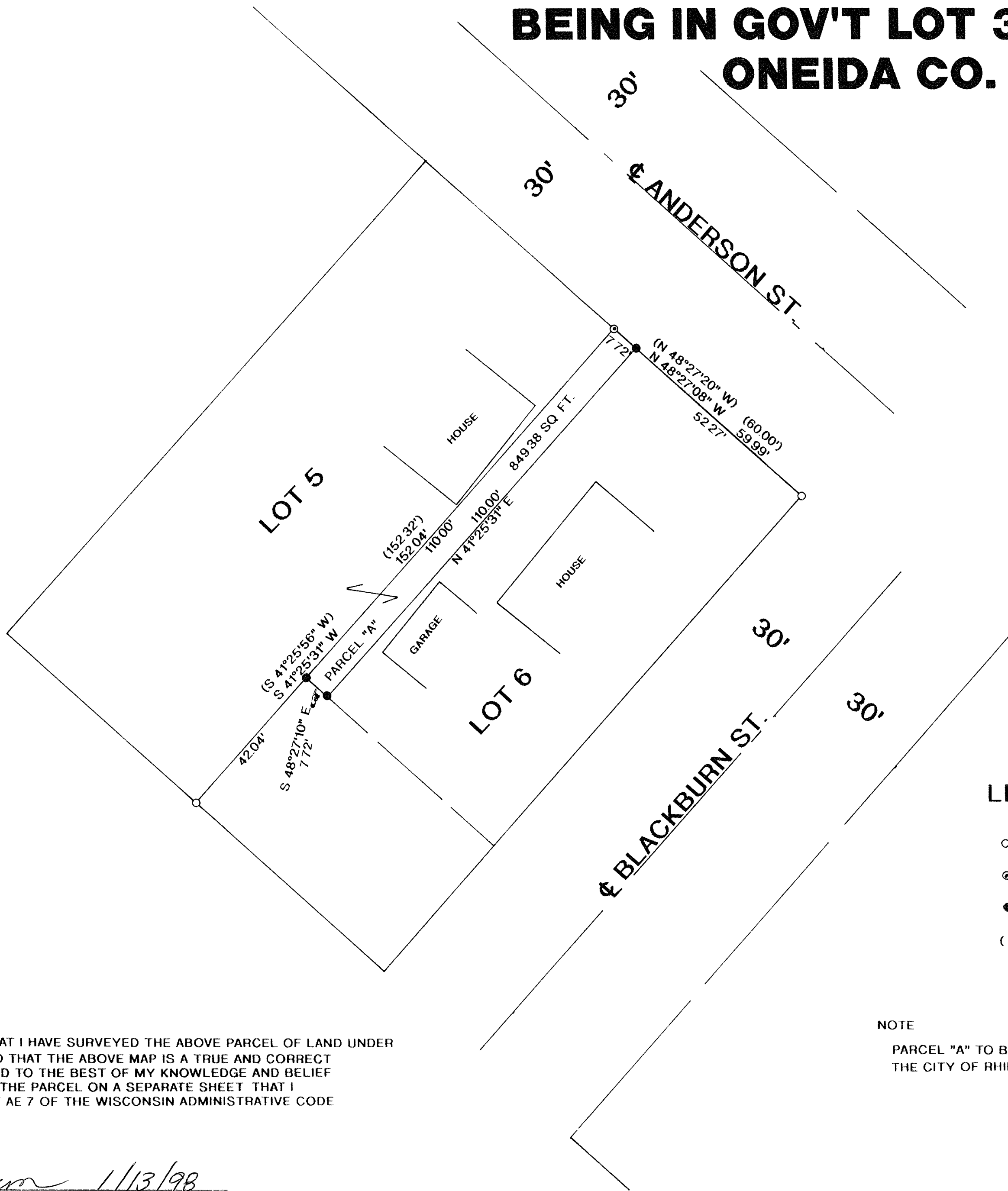

LEGEND:

- FOUND 1" IRON PIPE
- ⊙ FOUND 3/4" IRON PIPE
- SET 1"X 24" IRON PIPE
- ( ) RECORDED AS

NOTE  
PARCEL "A" TO BE ATTACHED TO LOT 5, FIRST ADDITION TO  
THE CITY OF RHINELANDER AND NOT SOLD SEPARATELY

I RUSSELL F BROWN, HEREBY CERTIFY THAT I HAVE SURVEYED THE ABOVE PARCEL OF LAND UNDER  
THE DIRECTION OF MR JAMES HAMELE AND THAT THE ABOVE MAP IS A TRUE AND CORRECT  
REPRESENTATION OF THE LANDS SURVEYED TO THE BEST OF MY KNOWLEDGE AND BELIEF  
THAT I HAVE PROVIDED A DESCRIPTION OF THE PARCEL ON A SEPARATE SHEET THAT I  
HAVE COMPLIED WITH THE PROVISIONS OF AE 7 OF THE WISCONSIN ADMINISTRATIVE CODE

*Russell F. Brown* 1/13/98  
RUSSELL F BROWN DATE

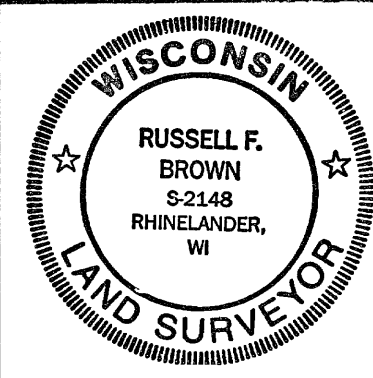

SURVEY FOR <b>JAMES HAMELE</b>	
SCALE 1" = 20'	DATE 11/19/97 DWN BY JB
DWG NO. <b>9825</b>	<b>GENISOT AND ASSOCIATES, INC.</b> RHINELANDER, WIS