

LOCATED IN THE NW 1/4 OF THE SE 1/4 AND GOV'T LOT 5,  
SEC. 30, T37N, R9E, TOWN OF PINE LAKE, ONEIDA CO. WI.  
ALSO BEING PART OF LOT 1 OF S.A. BROWNS PLAT

MAP # B3853  
DATE FILED FEB 02 1998  
BY .....  
DESCRIPTION FILED .....  
ONEIDA CO SURVEYOR'S OFFICE

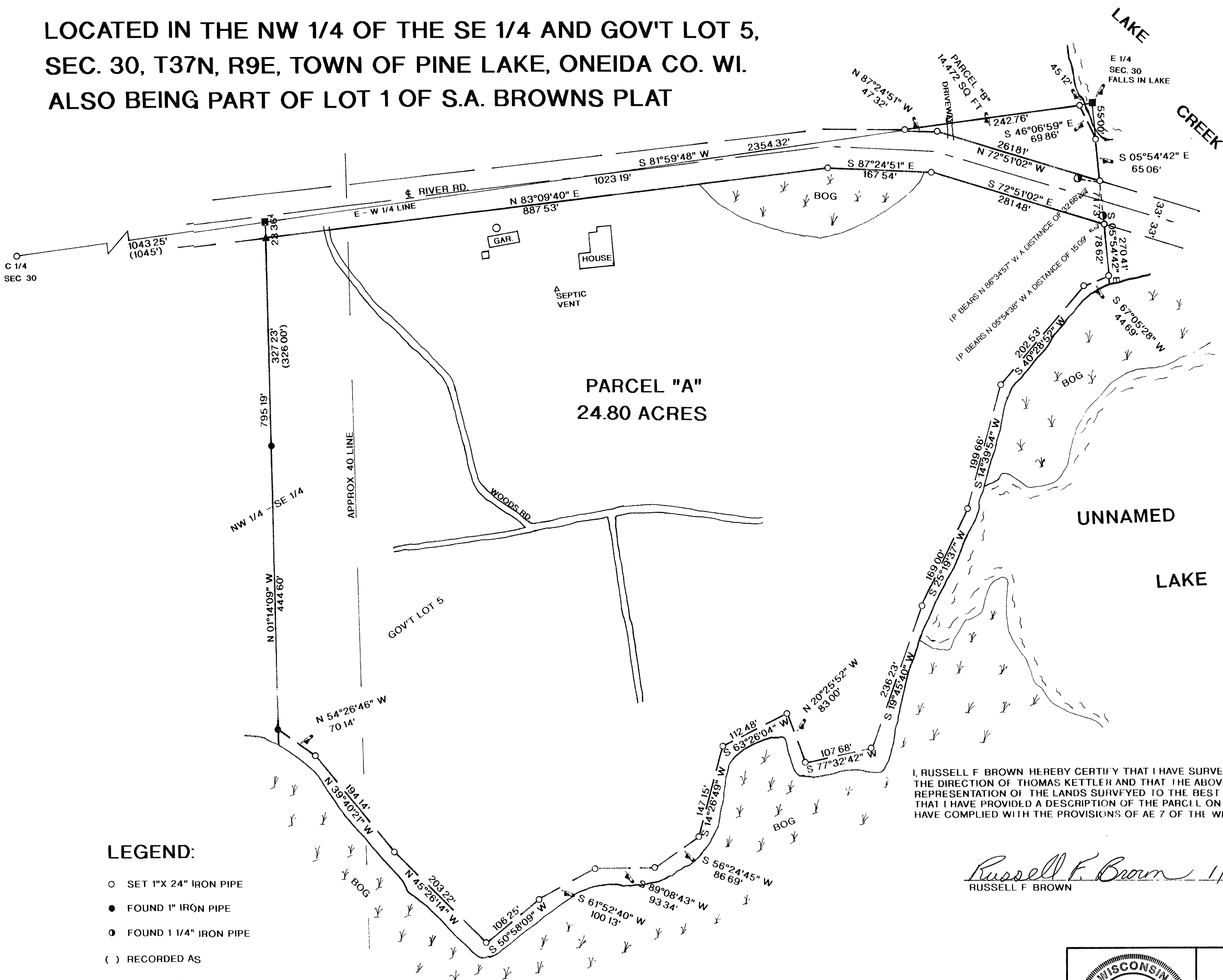

LEGEND:

- SET 1"X 24" IRON PIPE
- FOUND 1" IRON PIPE
- FOUND 1 1/4" IRON PIPE
- ( ) RECORDED AS
- ▲ SET R/R SPIKE
- CALCULATED POSITION

I, RUSSELL F BROWN HEREBY CERTIFY THAT I HAVE SURVEYED THE ABOVE PARCEL OF LAND UNDER THE DIRECTION OF THOMAS KETTLER AND THAT THE ABOVE MAP IS A TRUE AND CORRECT REPRESENTATION OF THE LANDS SURVEYED TO THE BEST OF MY KNOWLEDGE AND BELIEF THAT I HAVE PROVIDED A DESCRIPTION OF THE PARCEL ON A SEPARATE SHEET THAT I HAVE COMPLIED WITH THE PROVISIONS OF AE 7 OF THE WISCONSIN ADMINISTRATIVE CODE

*Russell F. Brown* 1/13/98  
RUSSELL F BROWN DATE

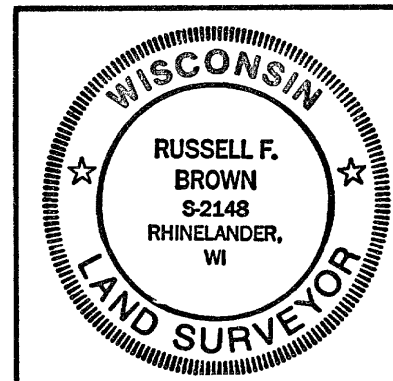

SURVEY FOR <b>MARSHALL &amp; ISLEY TRUST CO.</b>	
SCALE 1"= 100'	DATE 10/7/97
DWG NO <b>9801</b>	OWN BY JB <b>GENISOT AND ASSOCIATES, INC.</b> RHINELANDER, WIS