

PLAT OF BOBBY JO HEIGHTS

Part of
GOV'T. LOT 2
and part of the
NE 1/4 of the SW 1/4
SECTION 28, T38N, R6E
Hazelhurst Township
Oneida County, Wisconsin

MAP # B3861
DATE FILED FEB 18 1998
BY ..
DESCRIPTION FILED ..
ONEIDA CO. SURVEYOR'S OFFICE

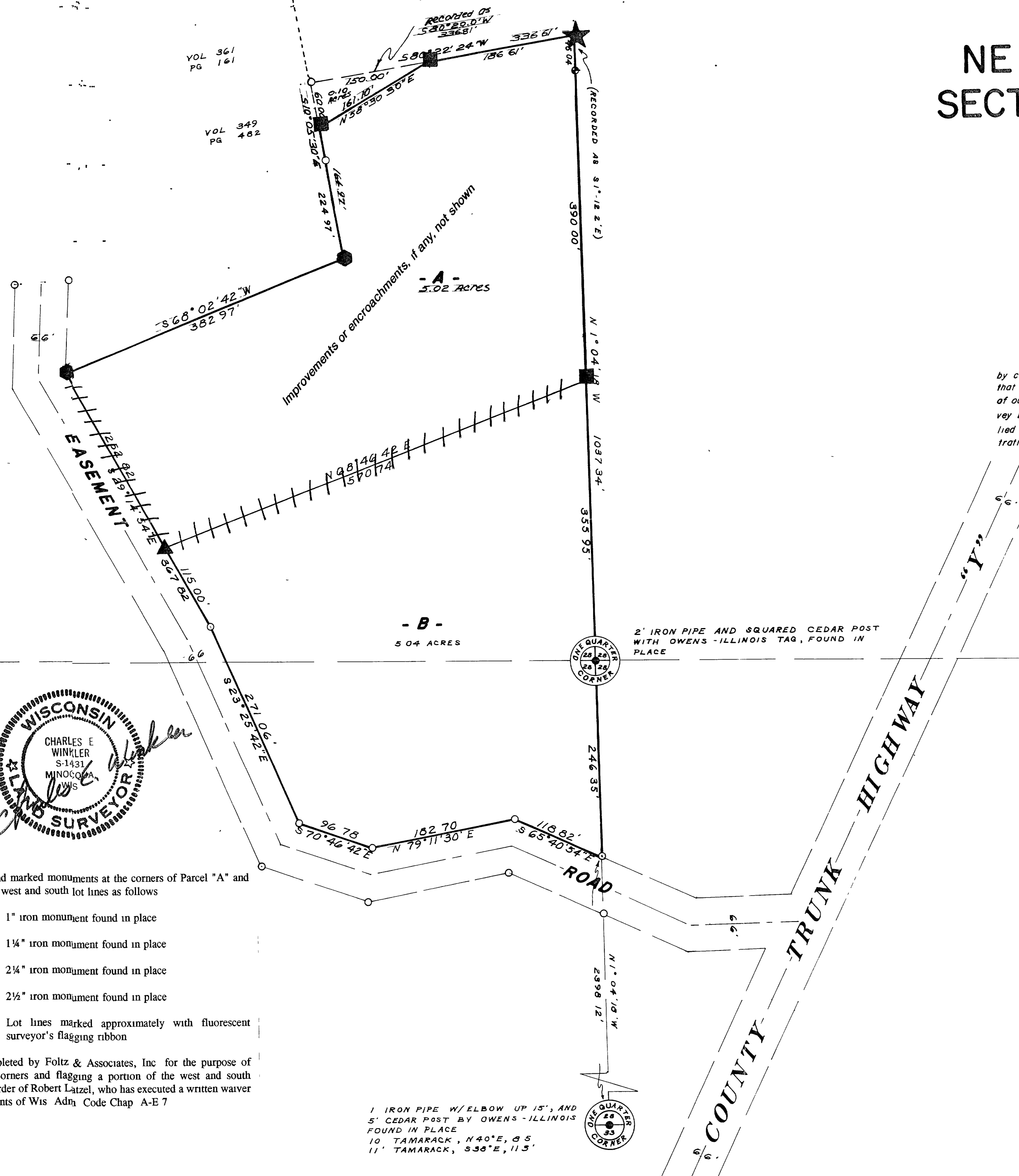

I, Stuart L. Foltz, Registered Land Surveyor S-1170, hereby certify that we have surveyed the property shown hereon, that this map is an accurate survey of said property to the best of our knowledge and belief, that we have performed said survey by order of Marguerite Jacobi, and that we have complied with the applicable requirements of Wisconsin Administrative Code s A-E 5.01

Stuart L. Foltz
Dated at Minocqua, Wisconsin
This 2nd day of May, 1976

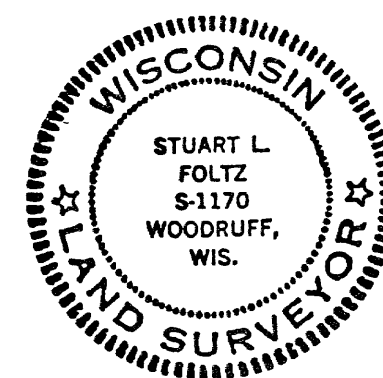

Fisher, Inman, Foltz
& Associates, Inc.



January 26, 1998

Recovered, verified, and marked monuments at the corners of Parcel "A" and marked portions of the west and south lot lines as follows

- ▲ = 1" iron monument found in place
- = 1 1/4" iron monument found in place
- = 2 1/4" iron monument found in place
- ★ = 2 1/2" iron monument found in place
- |||| = Lot lines marked approximately with fluorescent surveyor's flagging ribbon

This survey was completed by Foltz & Associates, Inc. for the purpose of locating existing lot corners and flagging a portion of the west and south property lines by the order of Robert Latzel, who has executed a written waiver for all other requirements of Wis. Admin. Code Chap. A-E 7

1 IRON PIPE W/ ELBOW UP 15', AND
5' CEDAR POST BY OWENS - ILLINOIS
FOUND IN PLACE
10' TAMARACK, N 40° E, 8.5'
11' TAMARACK, S 36° E, 11.5'

- 1-1/4" IRON PIPE FOUND IN PLACE
- 2" IRON PIPE FOUND IN PLACE (SET PREVIOUSLY BY FISHER, INMAN, FOLTZ & ASSOCIATES, INC.)
- 1" x 30" IRON PIPE SET WEIGHING 113 POUNDS PER LINEAL FOOT
- 2" x 30" IRON PIPE SET WEIGHING 365 POUNDS PER LINEAL FOOT

Revised June 26, 1978
Exclude triangle parcel from NW
corner of T38 - A-

Stuart L. Foltz
Registered Land Surveyor S-1170
Date 6/26/78