

MAP # B3863
DATE FILED FEB 18 1998
BY
DESCRIPTION FILED
ONEIDA CO SURVEYOR'S OFFICE

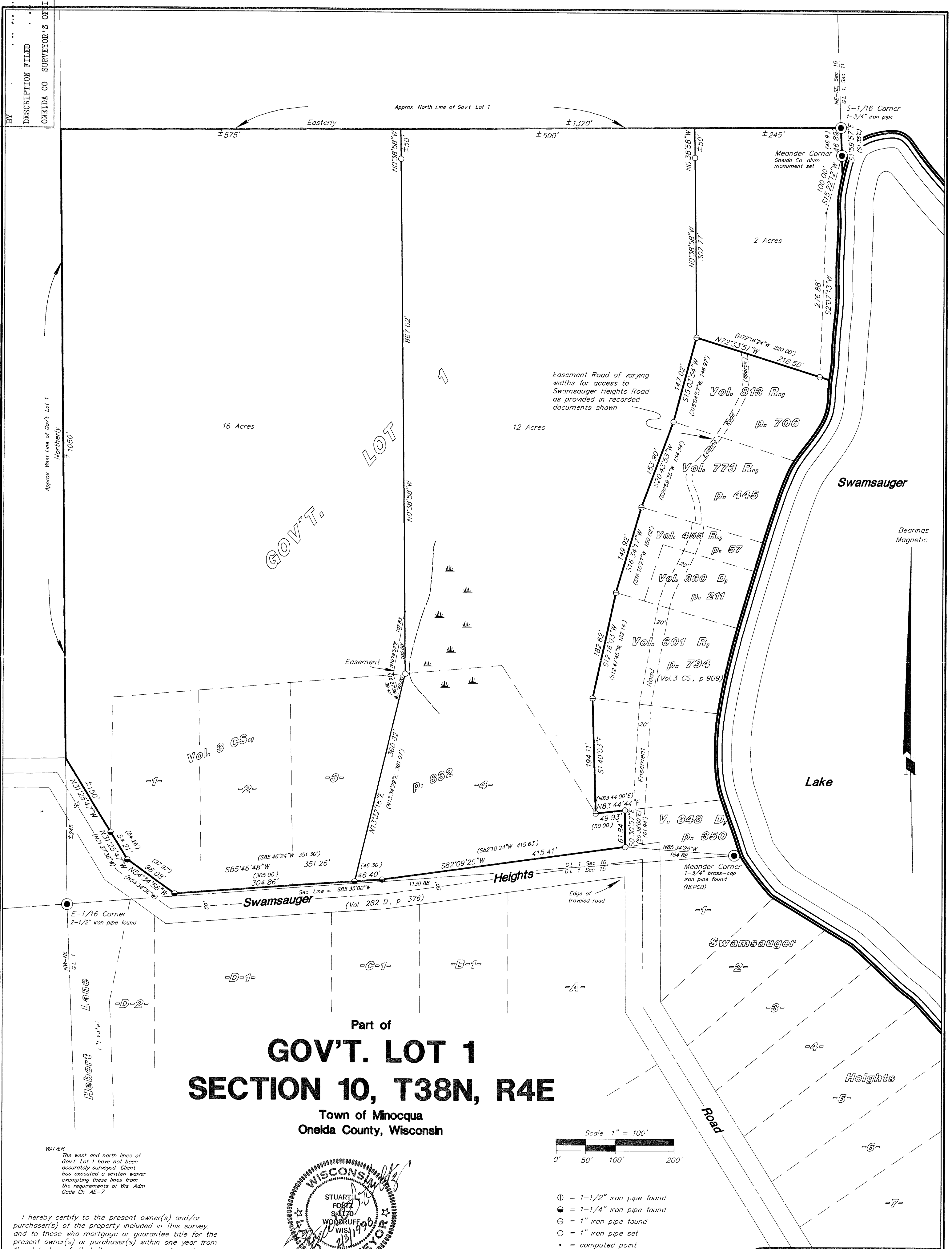

Part of
GOV'T. LOT 1
SECTION 10, T38N, R4E
Town of Minocqua
Oneida County, Wisconsin

WAIVER
The west and north lines of Gov't Lot 1 have not been accurately surveyed. Client has executed a written waiver exempting these lines from the requirements of Wis. Adm. Code Ch. AE-7.

I hereby certify to the present owner(s) and/or purchaser(s) of the property included in this survey, and to those who mortgage or guarantee title for the present owner(s) or purchaser(s) within one year from the date hereof, that this survey was performed in accordance with acceptable professional standards, that the survey data shown hereon is, to the best of my knowledge, information and belief, a true and accurate representation thereof, that any legal descriptions conforming to this survey have been provided on separate sheets, and that this survey was performed by order of Corwin C. and Verna V. Dallmann

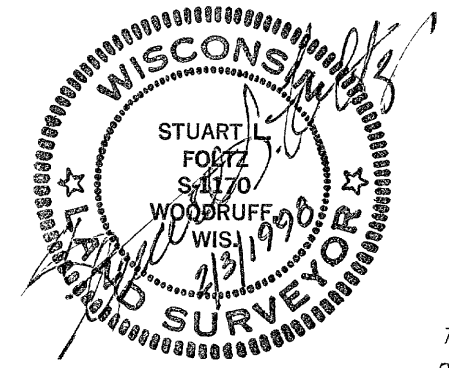

This map is a revision of a previous survey dated 10/13/97

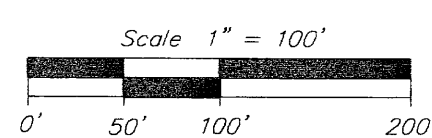

- ⊙ = 1-1/2" iron pipe found
- = 1-1/4" iron pipe found
- ⊖ = 1" iron pipe found
- = 1" iron pipe set
- = computed point (not monumented)
- () = previously recorded

Foltz and Associates, Inc

Surveyors	Architects	Engineers
8612 Highway 51 North	Minocqua Wisconsin	54548
(715) 356-9485		fax (715) 356-1841