

MAP #  
DATE FILED  
BY  
DESCRIPTION FILED  
ONEIDA CO. SURVEYOR'S OFFICE

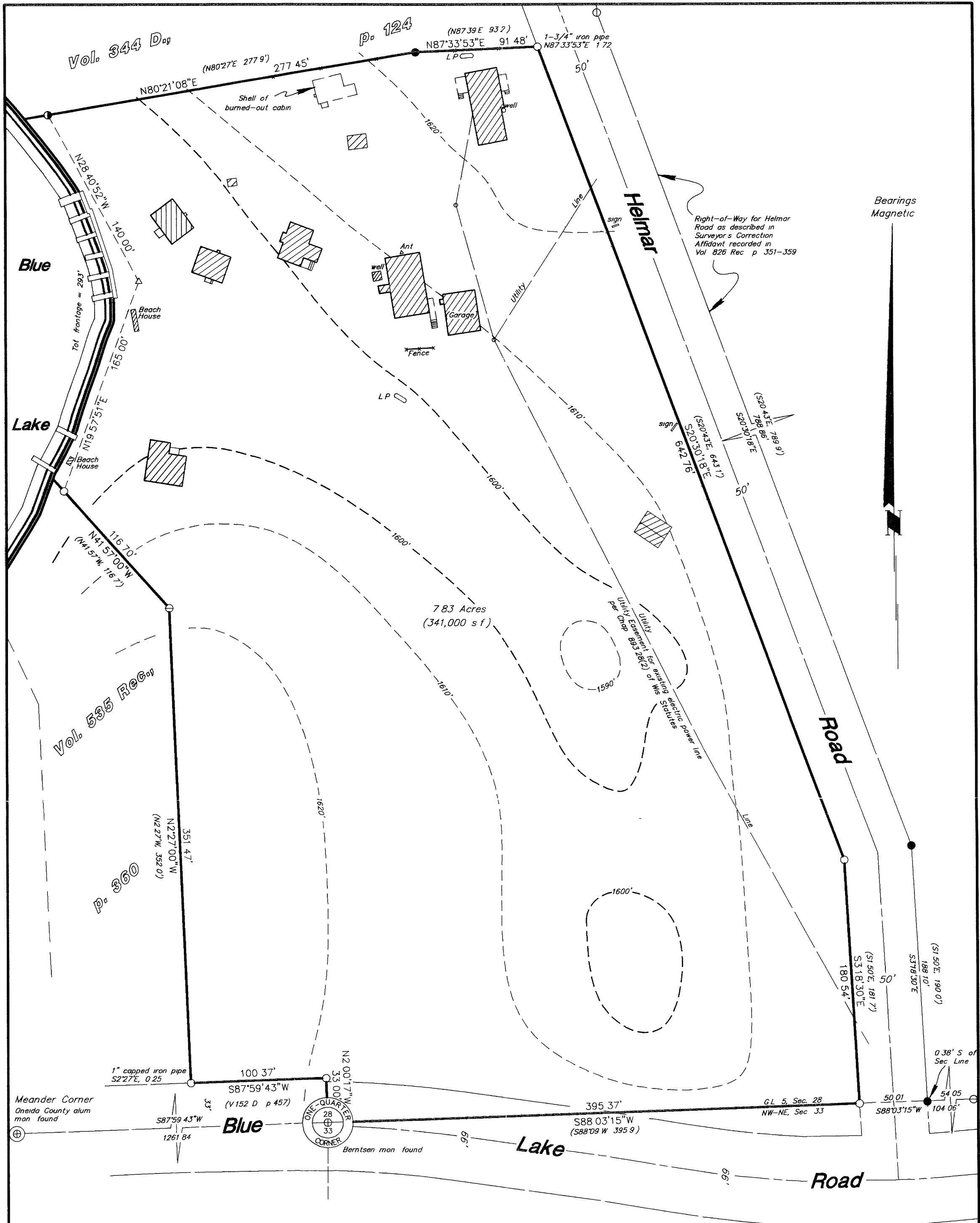

Part of  
**GOV'T. LOT 5**  
**SECTION 28, T39N, R6E**  
Town of Minocqua  
Oneida County, Wisconsin

Scale 1" = 60'

I hereby certify to the present owner(s) and/or purchaser(s) of the property included in this survey and to those who mortgage or guarantee title for the present owner(s) or purchaser(s) within one year from the date hereof that this survey was performed in accordance with acceptable professional standards that the survey data shown hereon is, to the best of my knowledge, information and belief, a true and accurate representation thereof that any legal descriptions conforming to this survey have been provided on separate sheets, and that this survey was performed by order of Marty Riken

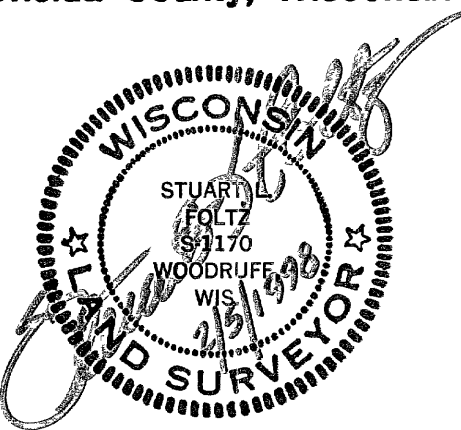

- = 2" iron pipe found
- = 1-3/4" iron pipe found
- ⊙ = 1-1/4" iron pipe found
- ⊖ = 1" iron pipe found
- = 1" iron pipe set
- ( ) = previously recorded

Contour lines shown hereon are approximate based on U.S.G.S. Quadrangle Map (Hazelhurst 7.5 min. series)

**Foltz and Associates, Inc.**

Surveyors Architects Engineers  
8612 Highway 51 North Minocqua Wisconsin 54548  
(715) 356-9485 fax (715) 356-1841

C. Winkler 14&15-28-396