

LOCATED IN GOV'T LOT 4, SECTION 1, T36N, R8E, CITY OF RHINELANDER, ONEIDA CO. WI.

MAP # B3875
DATE FILED MAR 31 1998
BY JB
DESCRIPTION FILED
ONEIDA CO. SURVEYOR'S OFFICE

N

BEARINGS REFERENCED TO THE EAST LINE SEC 1, T36N, R8E, ASSUMED TO BEAR N 01°03'55" E

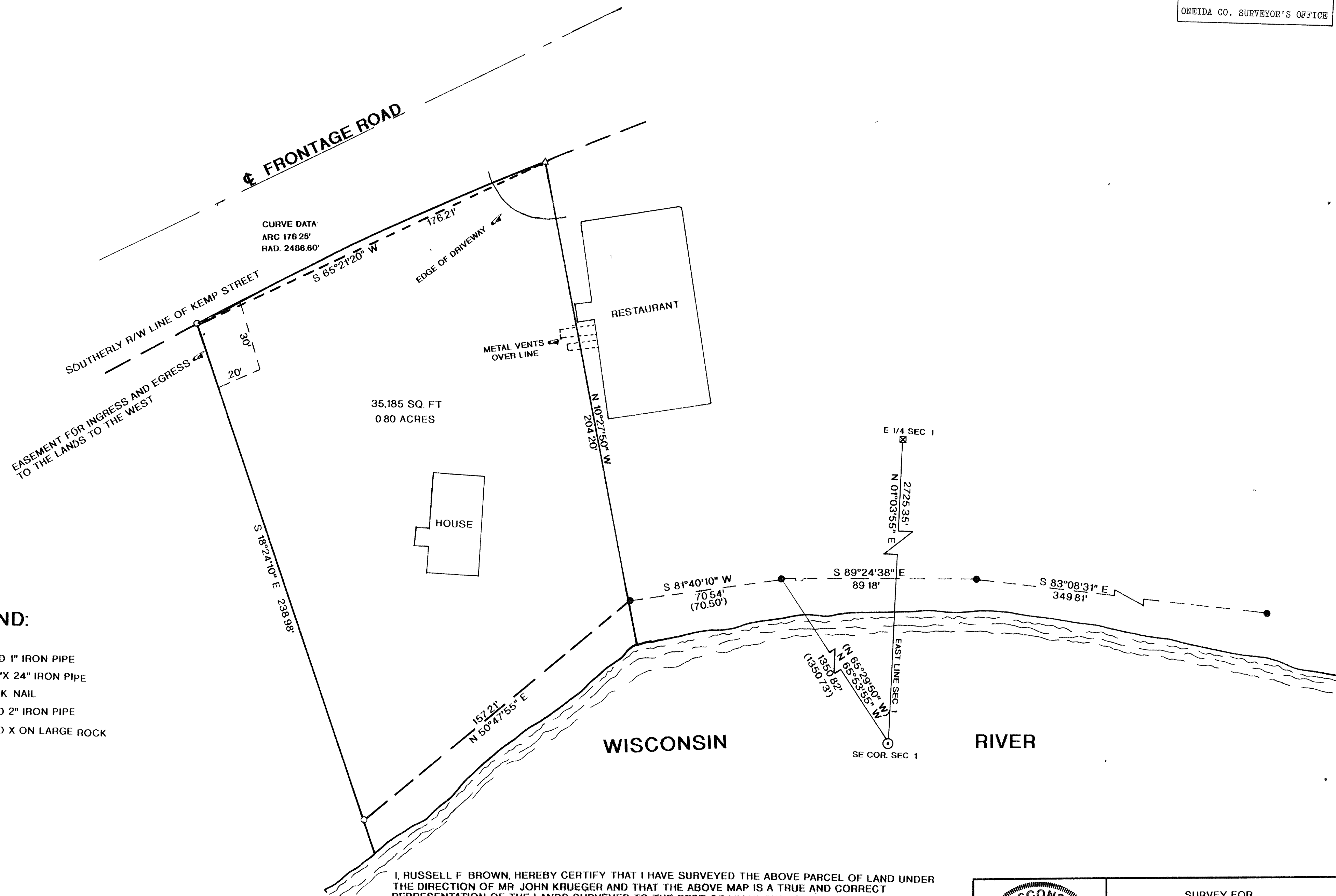

LEGEND:

- FOUND 1" IRON PIPE
- SET 1"X 24" IRON PIPE
- △ SET P.K. NAIL
- ⊙ FOUND 2" IRON PIPE
- ⊠ FOUND X ON LARGE ROCK

I, RUSSELL F. BROWN, HEREBY CERTIFY THAT I HAVE SURVEYED THE ABOVE PARCEL OF LAND UNDER THE DIRECTION OF MR. JOHN KRUEGER AND THAT THE ABOVE MAP IS A TRUE AND CORRECT REPRESENTATION OF THE LANDS SURVEYED TO THE BEST OF MY KNOWLEDGE AND BELIEF THAT I HAVE PROVIDED A DESCRIPTION OF THE PARCEL ON A SEPARATE SHEET. THAT I HAVE COMPLIED WITH THE PROVISIONS OF AE 7 OF THE WISCONSIN ADMINISTRATIVE CODE

Russell F. Brown 2/23/98
RUSSELL F. BROWN DATE

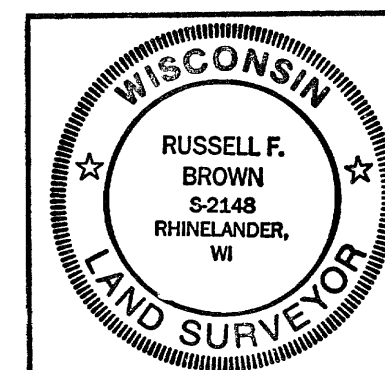

SURVEY FOR
JOHN KRUEGER

SCALE 1/22/98 DATE 1"= 30' OWN BY JB

DWG NO. **9846** GENISOT AND ASSOCIATES, INC.
RHINELANDER, WIS