

NOTE: BEARINGS BASED ON
ONEIDA COUNTY HWY DEPT R/W
PROJECT H9451-02-00.
DESCRIPTION IS PROVIDED
ON A SEPARATE SHEET.

N

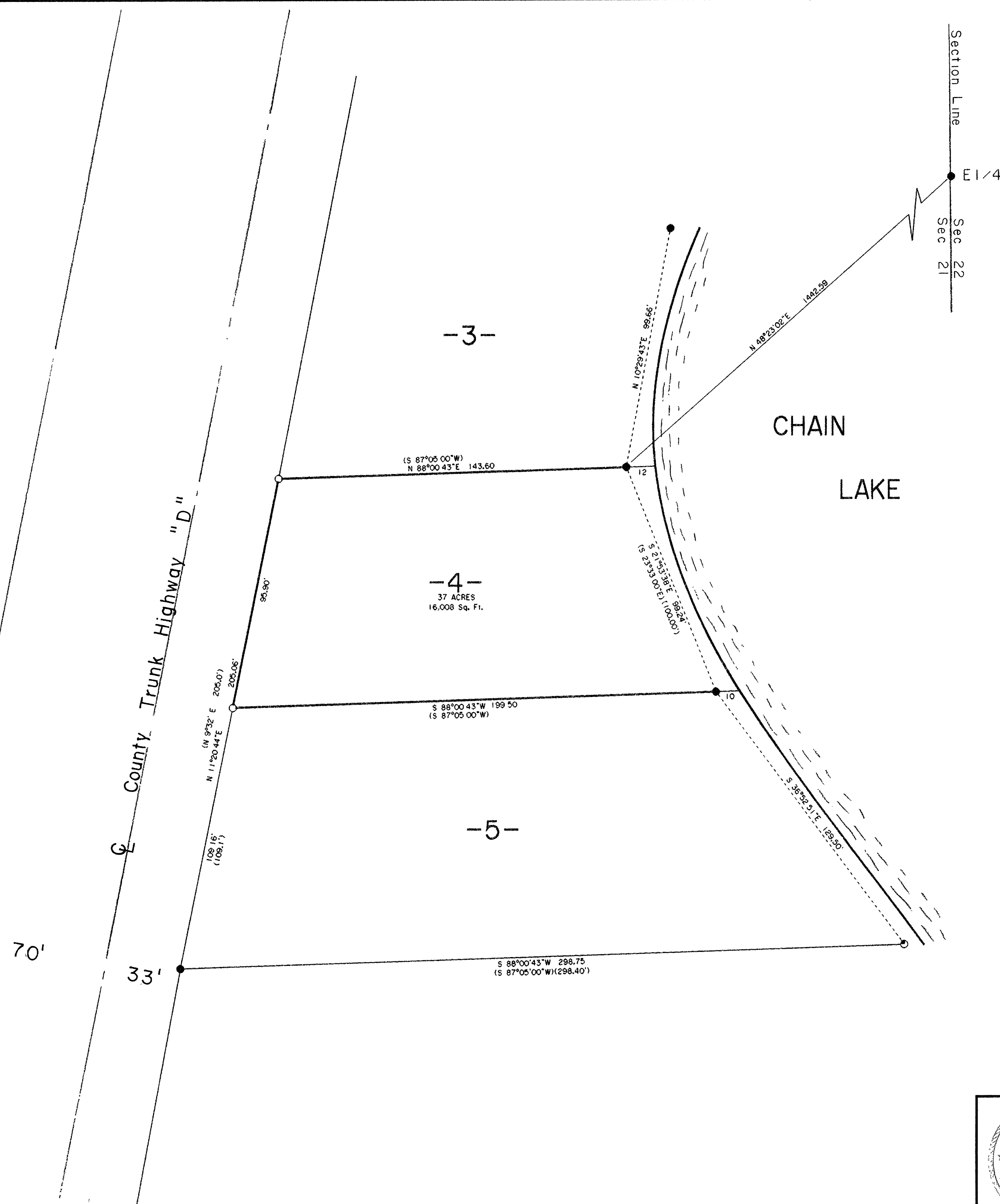

LOCATED IN
GOV'T. LOT 6
Section 21, T 39 N, R 9 E
TOWN OF SUGAR CAMP
ONEIDA COUNTY, WISCONSIN

SURVEYOR'S CERTIFICATE

I HEREBY CERTIFY THAT I HAVE SURVEYED AND MAPPED
THE LANDS SHOWN HEREON AND THAT, TO THE BEST OF MY
KNOWLEDGE AND BELIEF, THIS SURVEY AND MAP IS A
TRUE AND CORRECT REPRESENTATION THEREOF, AND THAT
I HAVE COMPLIED WITH THE APPLICABLE REQUIREMENTS
OF CHAPTER A-E 7 OF THE WISCONSIN ADMINISTRATIVE
CODE, MINIMUM STANDARDS FOR PROPERTY SURVEYS

DATED THIS 13TH DAY OF JANUARY, 1998.

Michael E. Weber
MICHAEL E. WEBER R2070

- 1" IRON PIPE FOUND IN PLACE
- ⊙ 1 1/4" IRON PIPE FOUND IN PLACE
- 1" IRON PIPE SET
- () BEARINGS AND DISTANCES OF RECORD

MAP # **B3877**
DATE FILED **MAR 31 1998**
BY *JB*
DESCRIPTION FILED
ONEIDA CO. SURVEYOR'S OFFICE

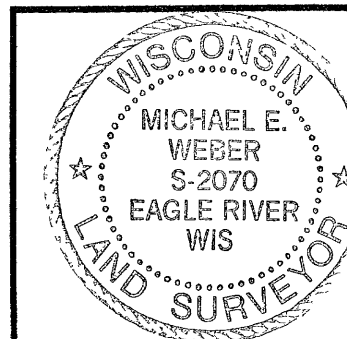

SURVEY FOR
DON PETERSON
4829 ECHO RIDGE DRIVE
EAGLE RIVER, WI 54521

SCALE" = 30' DATE 1/13/98 DWN. BY T.D.T.
DWG. NO. **E1258** Eagle Landmark Surveying, Inc.
EAGLE RIVER, WI