

LOCATED IN THE SW 1/4 - NE 1/4 , SECTION 31 , T37N , R8E AND LOT 2 OF C.S.M.
VOL. 3 PG. 831 , TOWN OF NEWBOLD , ONEIDA
COUNTY , WISCONSIN

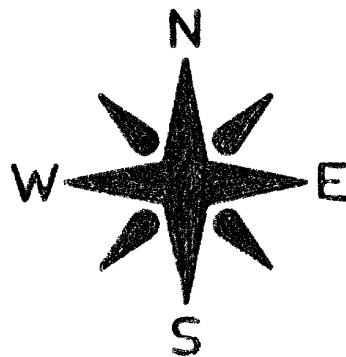

BEARINGS REFERENCED TO THE SOUTH LINE OF LOT 2 C.S.M
NO 831 ASSUMED TO BEAR N85°06'41"W

20' WIDE EASEMENT AS SHOWN ON C.S.M
VOL.3 PG.831
TO SHEEP RANCH ROAD

30' WIDE EASEMENT AS SHOWN ON C.S.M VOL 3 PG 831

NW CORNER LOT 2 C.S.M VOL 3 PG 831

NOTE: PARCEL "A" TO BE ATTACHED TO LOT 1 OF C.S.M NO 831 AND NOT SOLD
SEPARATELY UNLESS APPROVED BY ONEIDA COUNTY PLANNING AND ZONING OFFICE
PARCEL "B" TO BE ATTACHED TO LOT 3 OF C.S.M. NO 831 AND NOT SOLD SEPARATELY
UNLESS APPROVED BY ONEIDA COUNTY PLANNING AND ZONING OFFICE

LEGEND

- FOUND 1" IRON PIPE
- SET 1" X 24" IRON PIPE
- () RECORDED AS

I, WILLIAM E. BANDOW, HEREBY CERTIFY THAT I HAVE SURVEYED THE ABOVE PARCEL OF LAND UNDER
THE DIRECTION OF DAN GREMBAN AND THAT THE ABOVE MAP IS A TRUE AND CORRECT
REPRESENTATION OF THE LANDS SURVEYED TO THE BEST OF MY KNOWLEDGE AND BELIEF.
THAT I HAVE PROVIDED A DESCRIPTION OF THE PARCELS ON A SEPARATE SHEET THAT I
HAVE COMPLIED WITH THE PROVISIONS OF AE 7 OF THE WISCONSIN ADMINISTRATIVE CODE

William E. Bandow
WILLIAM E. BANDOW

1-29-98
DATE

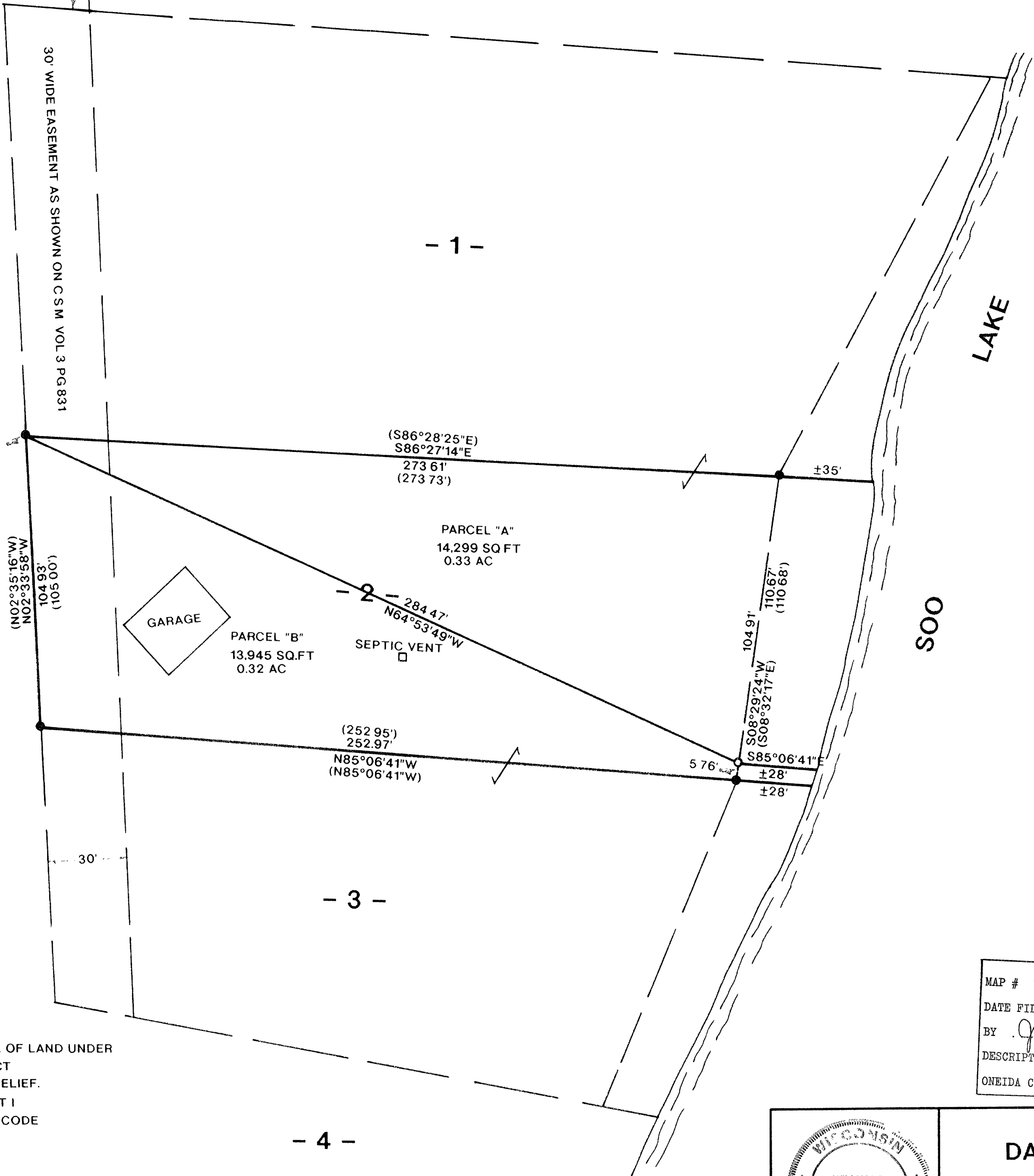

MAP # B3881
DATE FILED MAR 31 1998
BY *JB*
DESCRIPTION FILED
ONEIDA CO. SURVEYOR'S OFFICE

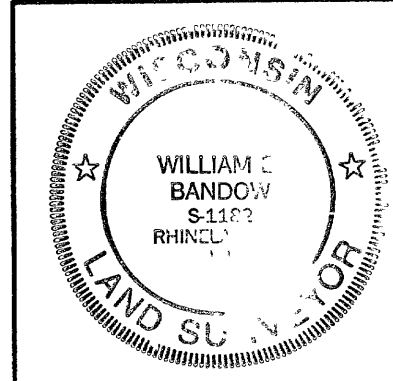

SURVEY FOR
DAN GREMBAN
SCALE 1"=30' DATE 01/27/98 DWN BY KB
DWG NO 9849 GENISOT AND ASSOCIATES, INC.
RHINELANDER, WIS