

EASEMENT LOCATED IN THE NW 1/4 OF THE SW 1/4 SECTION 30,
T39N, R8E, TOWN OF NEWBOLD, ONEIDA CO. WI.

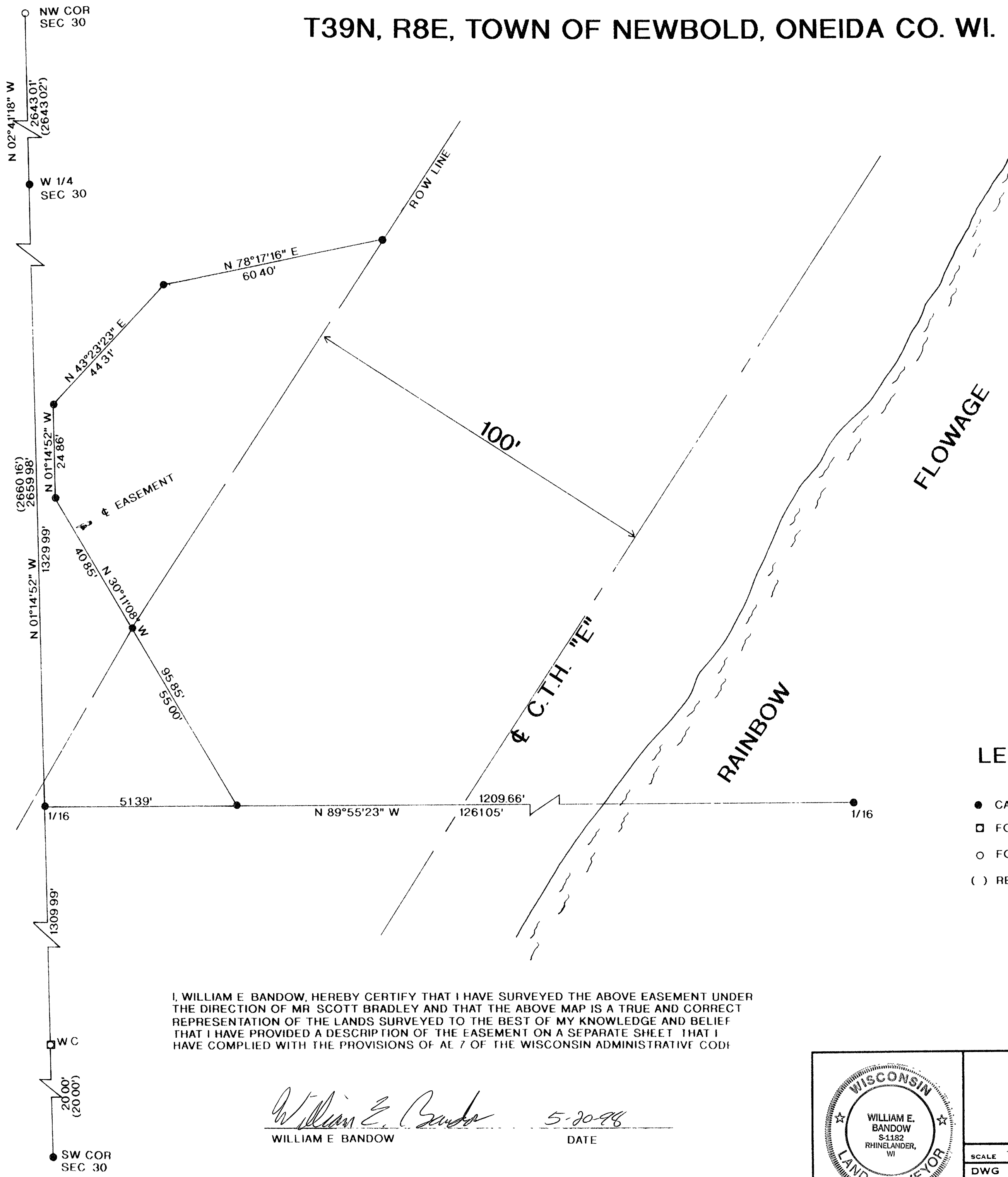
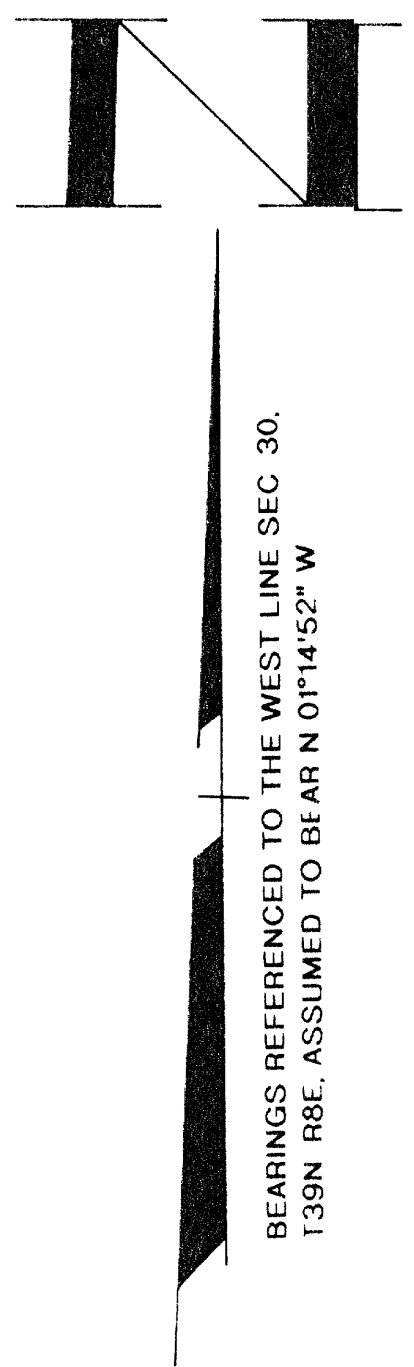

LEGEND:

- CALCULATED POSITION
- FOUND 2" CAPPED IRON PIPE
- FOUND 2" IRON PIPE
- () RECORDED AS

I, WILLIAM E. BANDOW, HEREBY CERTIFY THAT I HAVE SURVEYED THE ABOVE EASEMENT UNDER THE DIRECTION OF MR. SCOTT BRADLEY AND THAT THE ABOVE MAP IS A TRUE AND CORRECT REPRESENTATION OF THE LANDS SURVEYED TO THE BEST OF MY KNOWLEDGE AND BELIEF THAT I HAVE PROVIDED A DESCRIPTION OF THE EASEMENT ON A SEPARATE SHEET THAT I HAVE COMPLIED WITH THE PROVISIONS OF AE 7 OF THE WISCONSIN ADMINISTRATIVE CODE.

William E. Bandow 5-20-98
WILLIAM E. BANDOW DATE

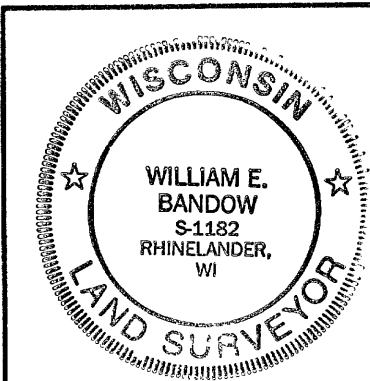

SURVEY FOR	
HEADWATERS TELEPHONE CO.	
SCALE 1"= 20'	DATE 2/23/98 DWN BY JB
DWG NO 9756-3A	GENISOT AND ASSOCIATES, INC. RHINELANDER, WIS

MAP # B3905
DATE FILED MAY 22 1998
BY <i>JB</i>
DESCRIPTION FILED
ONEIDA CO. SURVEYOR'S OFFICE