

LOCATED IN PARCEL NO. 2 OF VOL. 5 , C.S.M. NO. 1253
AND LOTS 3 , 4 AND 5 , BLOCK 11, FIRST ADDITION
TO THE CITY OF RHINELANDER , ONEIDA
COUNTY , WISCONSIN

MAP # 83906
DATE FILED MAY-2-2-1998
BY [Signature]
DESCRIPTION FILED
ONEIDA CO. SURVEYOR'S OFFICE

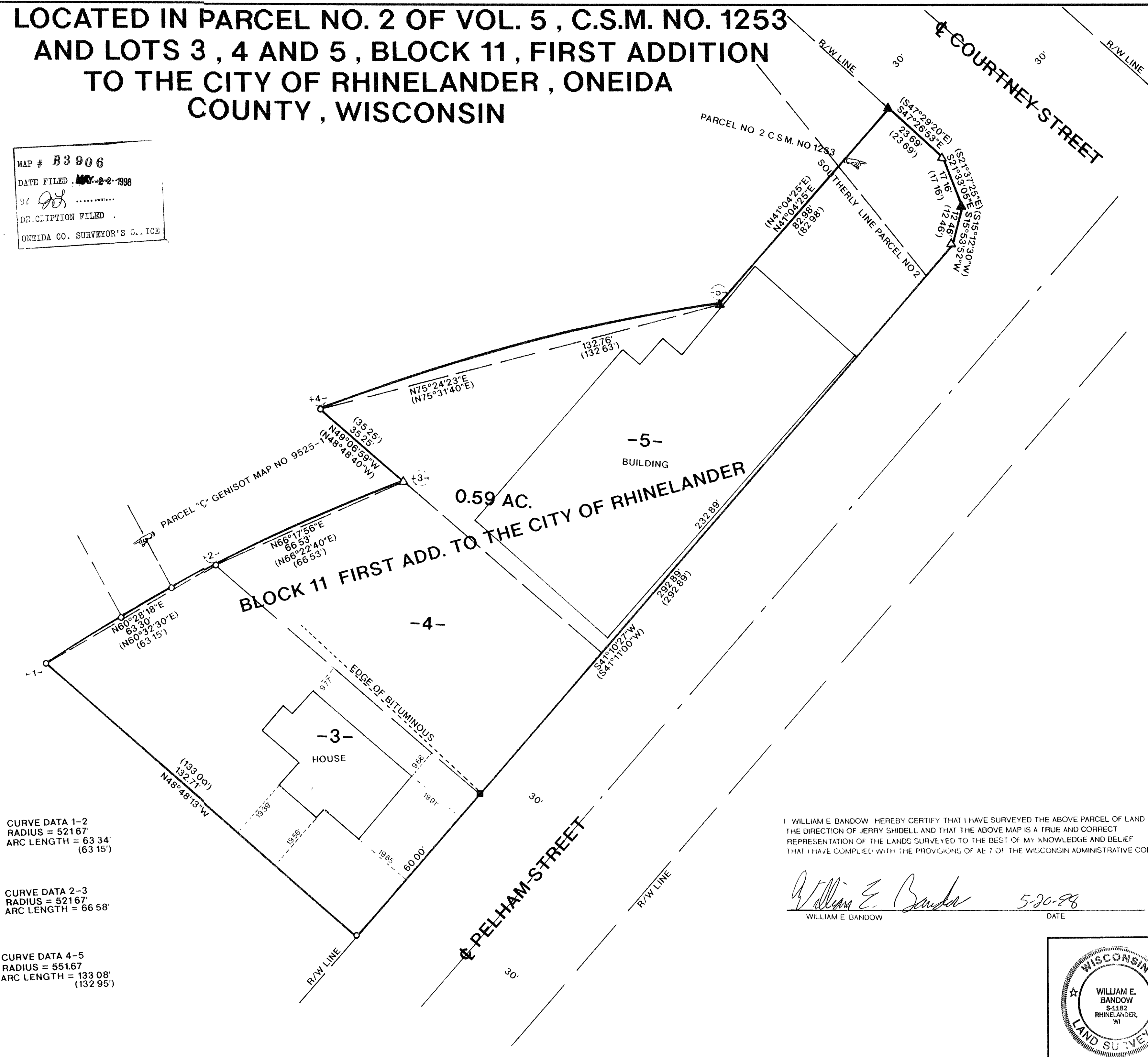
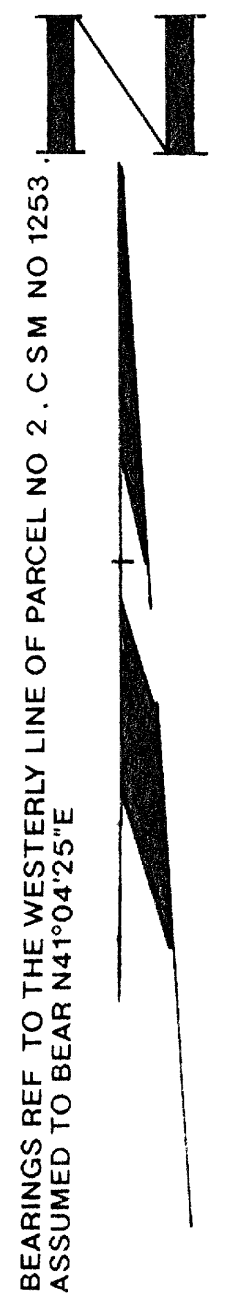

CURVE DATA 1-2
RADIUS = 52167'
ARC LENGTH = 63 34'
(63 15')

CURVE DATA 2-3
RADIUS = 52167'
ARC LENGTH = 66 58'

CURVE DATA 4-5
RADIUS = 551.67
ARC LENGTH = 133 08'
(132 95')

- LEGEND**
- FOUND 1" IRON PIPE
 - ▲ FOUND P.K NAIL
 - △ SET P.K NAIL
 - () RECORDED AS
 - SET RAILROAD SPIKE

I, WILLIAM E. BANDOW, HEREBY CERTIFY THAT I HAVE SURVEYED THE ABOVE PARCEL OF LAND UNDER THE DIRECTION OF JERRY SHIDELL AND THAT THE ABOVE MAP IS A TRUE AND CORRECT REPRESENTATION OF THE LANDS SURVEYED TO THE BEST OF MY KNOWLEDGE AND BELIEF THAT I HAVE COMPLIED WITH THE PROVISIONS OF AE 7 OF THE WISCONSIN ADMINISTRATIVE CODE

William E. Bandow 5-20-98
WILLIAM E. BANDOW DATE

	SURVEY FOR	
	JERRY SHIDELL	
	SCALE 1"=20'	DATE 03/16/98 DWN BY KB
DWG NO	GENISOT AND ASSOCIATES, INC.	
9865	RHINELANDER, WIS	