

# LOCATED IN PART OF LOT 2 OF SHAW AND DORR'S OUTLOTS AND THE SW 1/4 - SW 1/4, SECTION 8, T36N, R9E, TOWN OF PELICAN, ONEIDA COUNTY, WISCONSIN

MAP # B3907  
DATE FILED MAY 22 1998  
BY [Signature]  
DESCRIPTION FILED  
ONEIDA CO SURVEYOR'S OFFICE

BEARINGS REFERENCED TO THE SOUTH LINE OF SECTION 8, T36N,  
R9E, ASSUMED TO BEAR S89°30'32"W

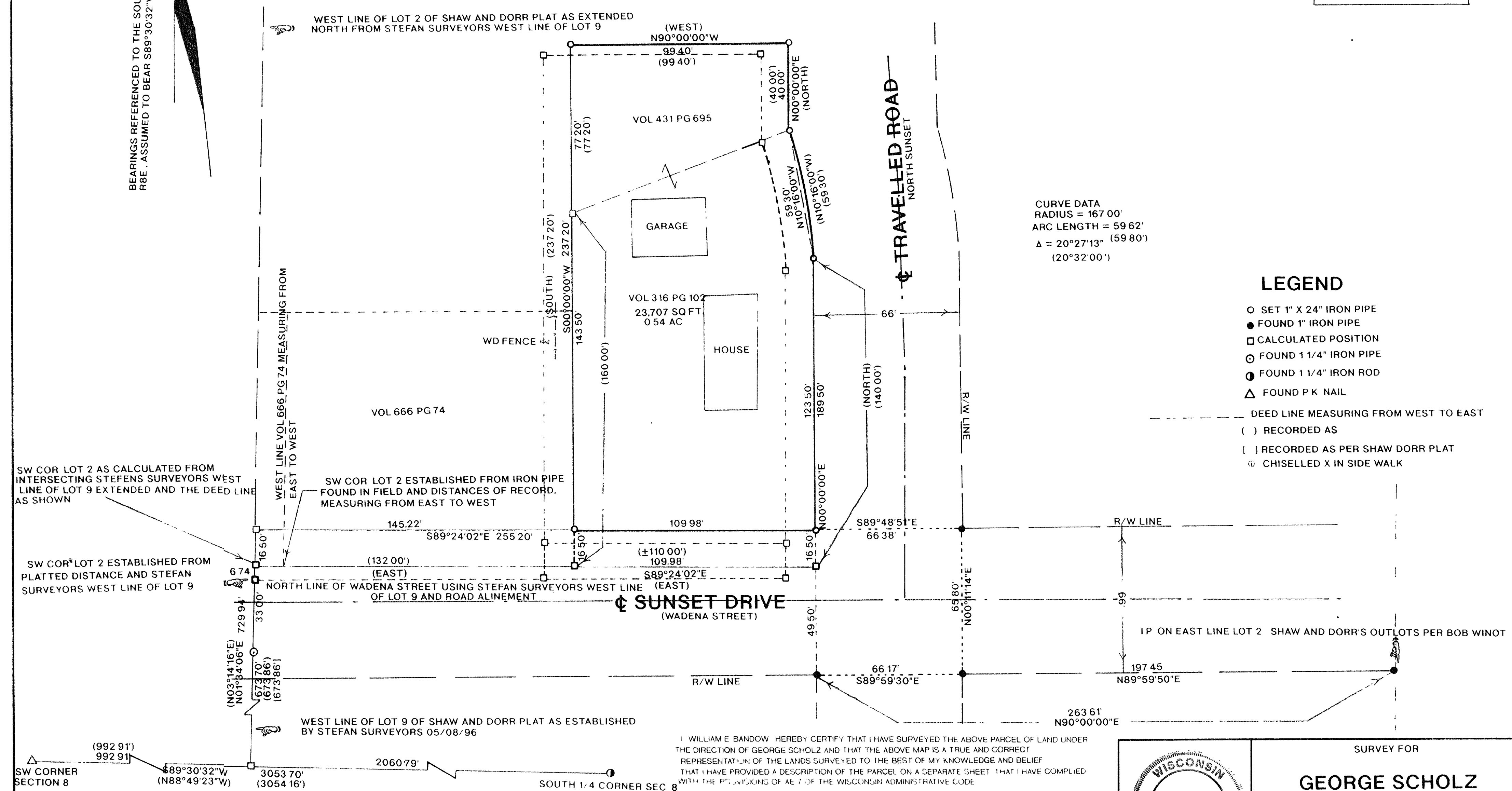

## LEGEND

- SET 1" X 24" IRON PIPE
- FOUND 1" IRON PIPE
- CALCULATED POSITION
- ⊙ FOUND 1 1/4" IRON PIPE
- ⦿ FOUND 1 1/4" IRON ROD
- △ FOUND P K NAIL
- DEED LINE MEASURING FROM WEST TO EAST
- ( ) RECORDED AS
- [ ] RECORDED AS PER SHAW DORR PLAT
- ⊕ CHISELLED X IN SIDE WALK

I, WILLIAM E. BANDOW, HEREBY CERTIFY THAT I HAVE SURVEYED THE ABOVE PARCEL OF LAND UNDER THE DIRECTION OF GEORGE SCHOLZ AND THAT THE ABOVE MAP IS A TRUE AND CORRECT REPRESENTATION OF THE LANDS SURVEYED TO THE BEST OF MY KNOWLEDGE AND BELIEF THAT I HAVE PROVIDED A DESCRIPTION OF THE PARCEL ON A SEPARATE SHEET THAT I HAVE COMPLIED WITH THE PROVISIONS OF ARTICLE 7 OF THE WISCONSIN ADMINISTRATIVE CODE

*William E. Bandow*  
WILLIAM E. BANDOW  
5-20-98  
DATE



SURVEY FOR	
GEORGE SCHOLZ	
SCALE 1"=30'	DATE 03/25/98 DWN BY KB
DWG NO 9221	GENISOT AND ASSOCIATES, INC RHINELANDER, WIS