

LOCATED IN GOV'T LOT 4, SECTION 1, T36N, R8E,  
CITY OF RHINELANDER, ONEIDA CO. WI.

MAP # B8911  
DATE FILED MAY 22, 1998  
BY [Signature]  
DESCRIPTION FILED  
ONEIDA CO. SURVEYOR'S OFFICE

N

BEARINGS REFERENCED TO THE EAST LINE SEC 1 T36N, R8E ASSUMED TO BEAR N 01°03'55" E

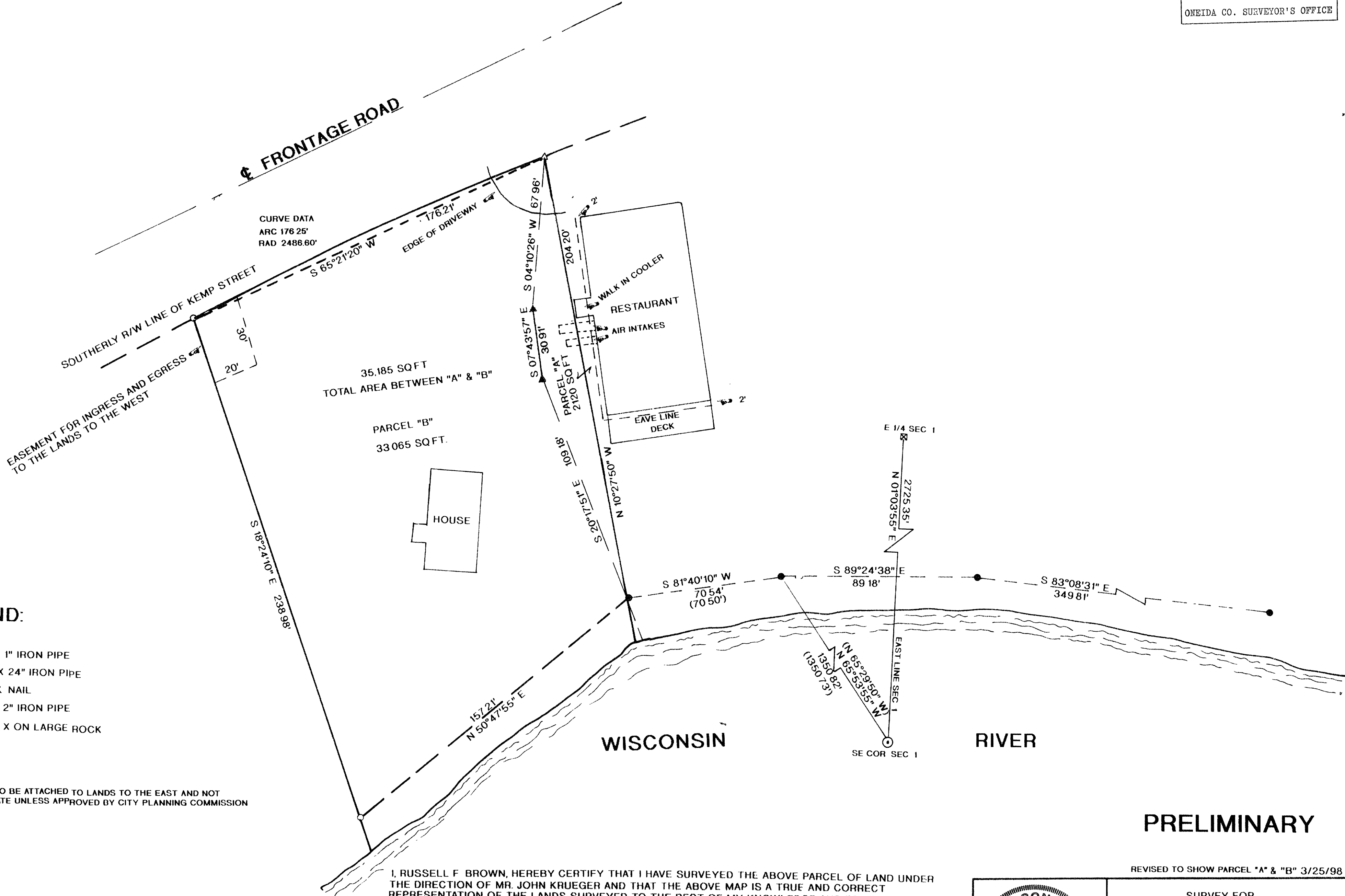

LEGEND:

- FOUND 1" IRON PIPE
- SET 1"X 24" IRON PIPE
- △ SET P.K. NAIL
- ⊙ FOUND 2" IRON PIPE
- ⊠ FOUND X ON LARGE ROCK

NOTE  
PARCEL "A" TO BE ATTACHED TO LANDS TO THE EAST AND NOT  
SOLD SEPARATE UNLESS APPROVED BY CITY PLANNING COMMISSION

I, RUSSELL F. BROWN, HEREBY CERTIFY THAT I HAVE SURVEYED THE ABOVE PARCEL OF LAND UNDER  
THE DIRECTION OF MR. JOHN KRUEGER AND THAT THE ABOVE MAP IS A TRUE AND CORRECT  
REPRESENTATION OF THE LANDS SURVEYED TO THE BEST OF MY KNOWLEDGE AND BELIEF  
THAT I HAVE PROVIDED A DESCRIPTION OF THE PARCEL ON A SEPARATE SHEET THAT I  
HAVE COMPLIED WITH THE PROVISIONS OF AE 7 OF THE WISCONSIN ADMINISTRATIVE CODE

*Russell F. Brown* 5/20/98  
RUSSELL F BROWN DATE

PRELIMINARY

REVISED TO SHOW PARCEL "A" & "B" 3/25/98

	SURVEY FOR <b>JOHN KRUEGER</b>	
	SCALE 1/22/98	DATE 1" = 30' DWN BY JB
	DWG NO <b>9846</b>	<b>GENISOT AND ASSOCIATES, INC.</b> RHINELANDER, WI