

LOTS 1 & 2 OF ONEIDA CO. C.S.M. # 1644,
LOCATED IN PART OF LOT 5, OF NELSON SUBDIVISION,
CITY OF RHINELANDER, ONEIDA CO. WI.

MAP # B3912
DATE FILED MAY 22, 1998
BY JH
DESCRIPTION FILED
ONEIDA CO. SURVEYOR'S OFFICE

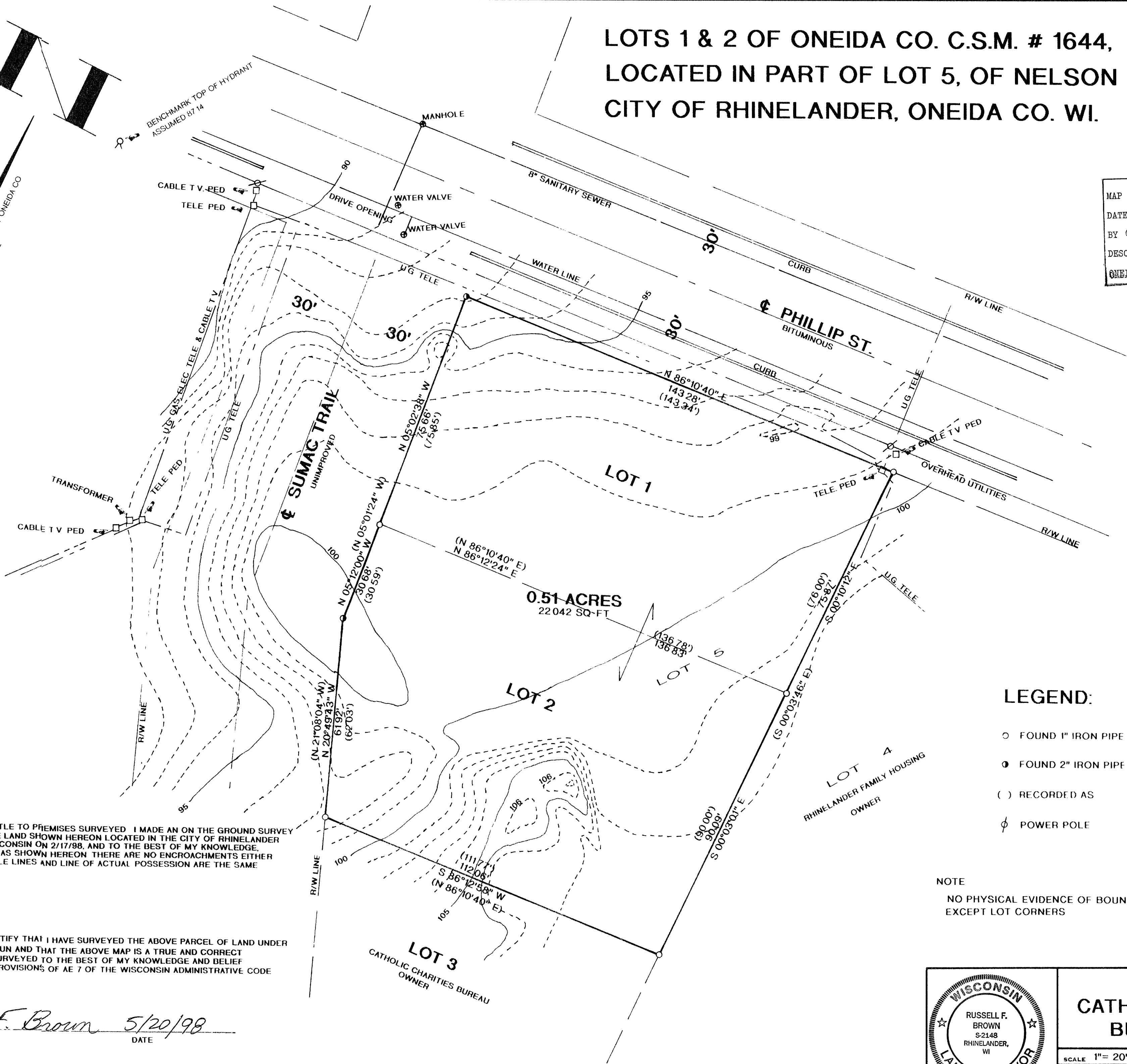

TO ALL PARTIES INTERESTED IN TITLE TO PREMISES SURVEYED I MADE AN ON THE GROUND SURVEY PER RECORD DESCRIPTION OF THE LAND SHOWN HEREON LOCATED IN THE CITY OF RHINELANDER COUNTY OF ONEIDA, STATE OF WISCONSIN ON 2/17/98, AND TO THE BEST OF MY KNOWLEDGE, BELIEF AND INFORMATION, EXCEPT AS SHOWN HEREON THERE ARE NO ENCROACHMENTS EITHER WAY ACROSS PROPERTY LINES TITLE LINES AND LINE OF ACTUAL POSSESSION ARE THE SAME.

I, RUSSELL F. BROWN HEREBY CERTIFY THAT I HAVE SURVEYED THE ABOVE PARCEL OF LAND UNDER THE DIRECTION OF MR. RICHARD KLUN AND THAT THE ABOVE MAP IS A TRUE AND CORRECT REPRESENTATION OF THE LANDS SURVEYED TO THE BEST OF MY KNOWLEDGE AND BELIEF THAT I HAVE COMPLIED WITH THE PROVISIONS OF AE 7 OF THE WISCONSIN ADMINISTRATIVE CODE

Russell F. Brown 5/20/98
RUSSELL F. BROWN DATE

LEGEND:

- FOUND 1" IRON PIPE
- FOUND 2" IRON PIPE
- () RECORDED AS
- ⊕ POWER POLE

NOTE
NO PHYSICAL EVIDENCE OF BOUNDARIES EXIST
EXCEPT LOT CORNERS

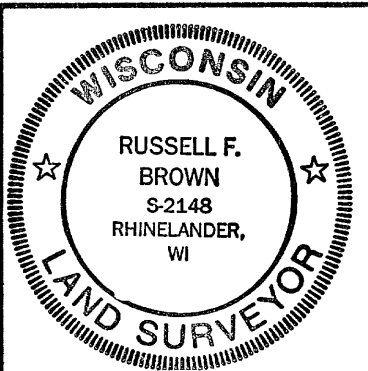

SURVEY FOR CATHOLIC CHARITIES BUREAU INC.	
SCALE 1"= 20'	DATE 2/17/98 DWN BY JB
DWG NO 9854	GENISOT AND ASSOCIATES, INC. RHINELANDER, WIS.