

LOCATED IN THE SW 1/4 OF THE NW 1/4, SECTION 18,
T37N, R7E, TOWN OF CASSIAN, ONEIDA COUNTY, WI.

BEARINGS REFERENCED TO THE WEST LINE SEC. 18,
T37N, R7E, ASSUMED TO BEAR N 00°25'55" W

NOTE: REMAINING LANDS INCLUDE 6.50 ACRES
AREA DOES NOT INCLUDE THE AREA BETWEEN
THE MEANDER LINE AND THE CREEKS EDGE

I, RUSSELL F. BROWN, HEREBY CERTIFY THAT I HAVE SURVEYED THE ABOVE PARCEL OF LAND UNDER
THE DIRECTION OF MR. GARY GUNDLACH AND THAT THE ABOVE MAP IS A TRUE AND CORRECT
REPRESENTATION OF THE LANDS SURVEYED TO THE BEST OF MY KNOWLEDGE AND BELIEF
THAT I HAVE PROVIDED A DESCRIPTION OF THE PARCEL ON A SEPARATE SHEET. THAT I
HAVE COMPLIED WITH THE PROVISIONS OF AE 7 OF THE WISCONSIN ADMINISTRATIVE CODE.

Russell F. Brown
RUSSELL F. BROWN
DATE 5/20/98

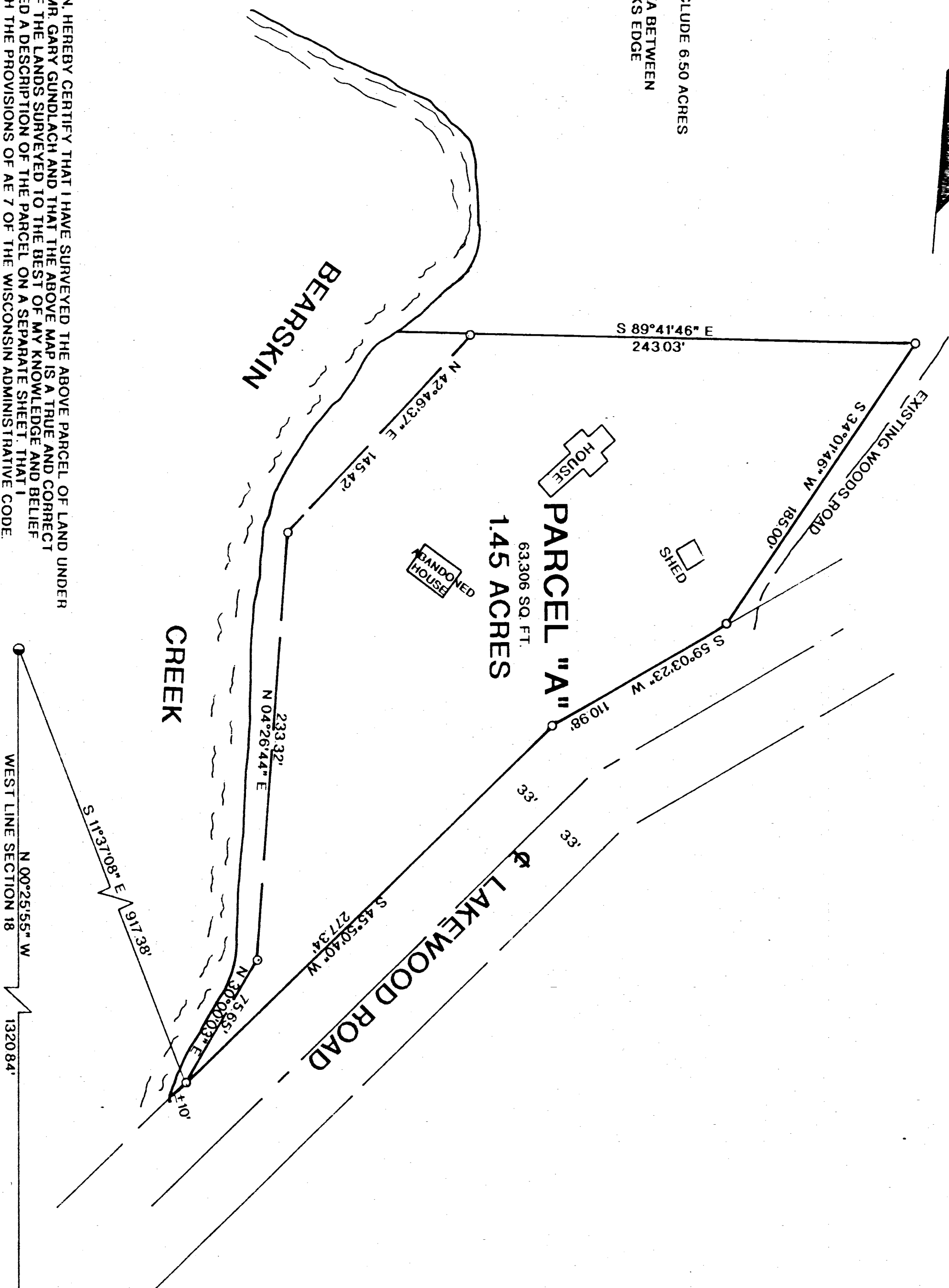

- LEGEND:
- SET 1"X 24" IRON PIPE
 - FOUND 1 1/2" IRON PIPE
 - FOUND 2" CAPPED MONUMENT

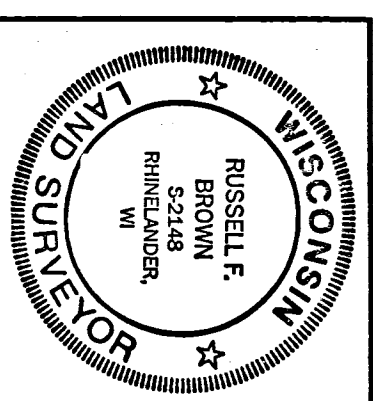

SURVEY FOR
GARY GUNDLACH
SCALE 1"=50'
DWG. NO. 9851-1
DATE 3/18/98
OWN BY JB
GENISOT AND ASSOCIATES, INC.
RHINELANDER, WIS.