

LOCATED IN GOV'T LOT 11, SECTION 29, T37N, R9E,
TOWN OF PINE LAKE, ONEIDA CO. WI.

MAP # B3917
DATE FILED MAY 22 1998
BY [Signature]
DESCRIPTION FILED
ONEIDA CO. SURVEYOR'S OFFICE

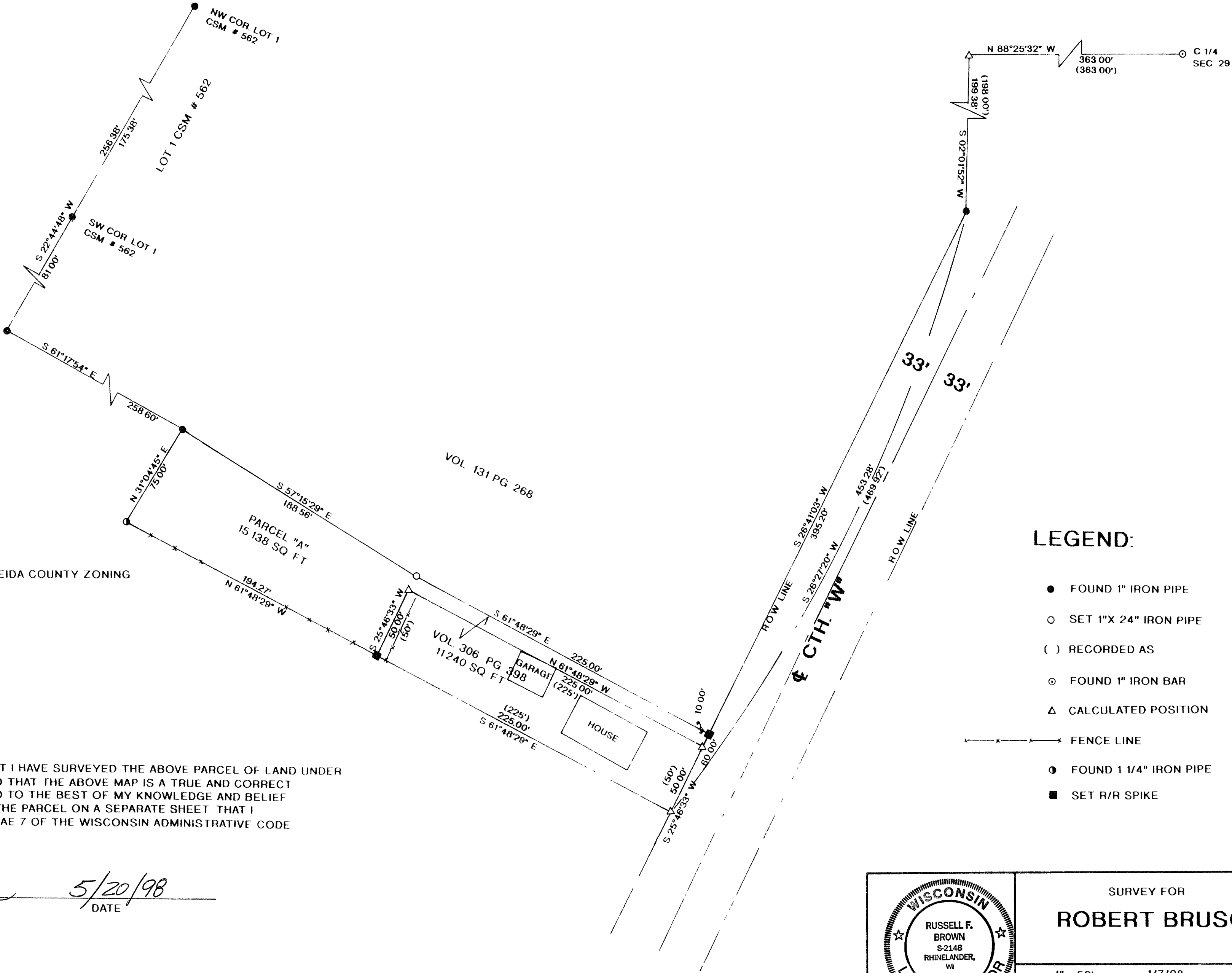
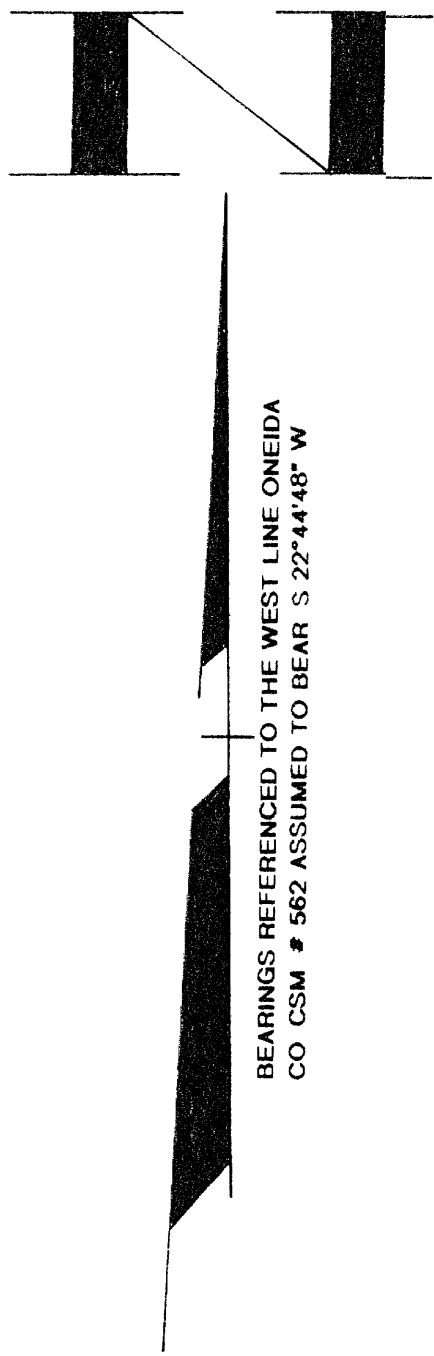

NOTE
PARCEL "A" TO BE ATTACHED TO VOL 306 PG 398
AND NOT SOLD SEPARATELY UNLESS APPROVED BY ONEIDA COUNTY ZONING

- LEGEND:
- FOUND 1" IRON PIPE
 - SET 1"X 24" IRON PIPE
 - () RECORDED AS
 - ⊙ FOUND 1" IRON BAR
 - △ CALCULATED POSITION
 - — — FENCE LINE
 - ⦿ FOUND 1 1/4" IRON PIPE
 - SET R/R SPIKE

I, RUSSELL F. BROWN, HEREBY CERTIFY THAT I HAVE SURVEYED THE ABOVE PARCEL OF LAND UNDER THE DIRECTION OF MR. ROBERT BRUSO AND THAT THE ABOVE MAP IS A TRUE AND CORRECT REPRESENTATION OF THE LANDS SURVEYED TO THE BEST OF MY KNOWLEDGE AND BELIEF THAT I HAVE PROVIDED A DESCRIPTION OF THE PARCEL ON A SEPARATE SHEET THAT I HAVE COMPLIED WITH THE PROVISIONS OF AE 7 OF THE WISCONSIN ADMINISTRATIVE CODE

Russell F. Brown 5/20/98
RUSSELL F. BROWN DATE

WISCONSIN

RUSSELL F. BROWN

S-2148

RHINELANDER, WI

LAND SURVEYOR

SURVEY FOR

ROBERT BRUSO

SCALE 1"= 50'

DATE 1/7/98

OWN BY JB

DWG NO

9837

GENISOT AND ASSOCIATES, INC.

RHINELANDER, WIS