

**LOCATED IN THE NE 1/4 OF THE  
NE 1/4, SEC. 5. T36N, R9E,  
CITY OF RHINELANDER,  
ONEIDA CO. WI.**

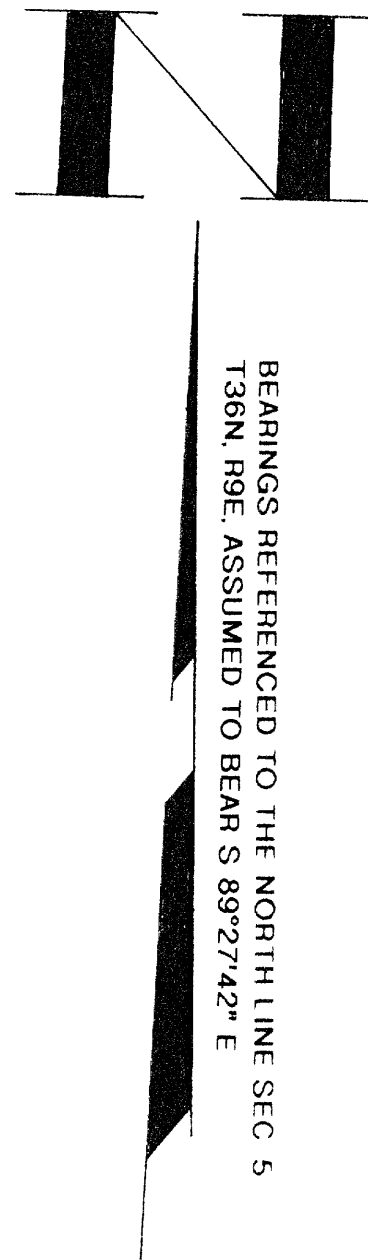
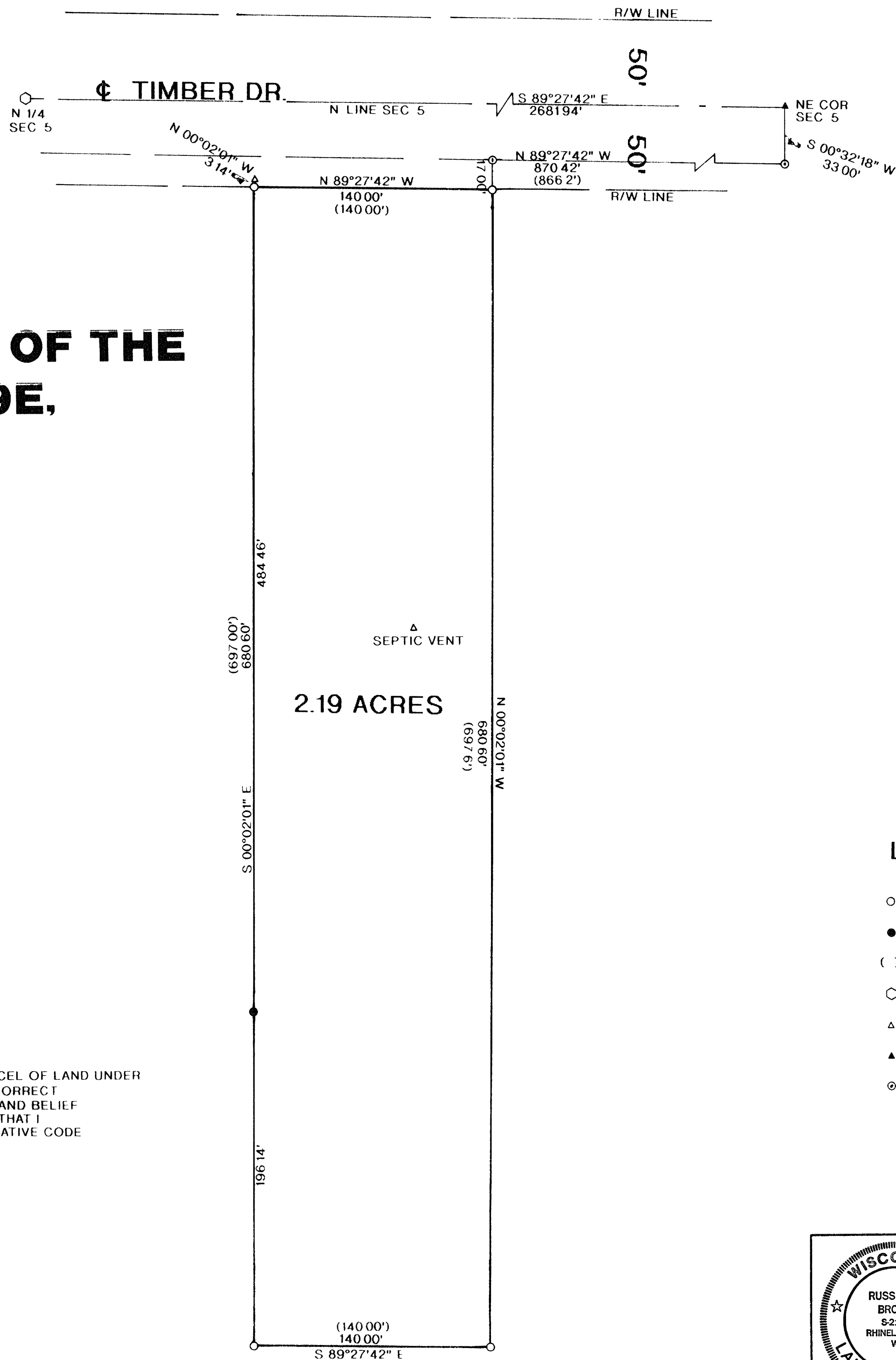

**LEGEND:**

- SET 1"X 24" IRON PIPE
- FOUND 1" IRON PIPE
- ( ) RECORDED AS
- FOUND ONEIDA CO MONUMENT
- △ FOUND STEEL FENCE POST
- ▲ FOUND P K NAIL
- CALCULATED POSITION

I, RUSSELL F. BROWN, HEREBY CERTIFY THAT I HAVE SURVEYED THE ABOVE PARCEL OF LAND UNDER THE DIRECTION OF MR. MIKE QUADE AND THAT THE ABOVE MAP IS A TRUE AND CORRECT REPRESENTATION OF THE LANDS SURVEYED TO THE BEST OF MY KNOWLEDGE AND BELIEF THAT I HAVE PROVIDED A DESCRIPTION OF THE PARCEL ON A SEPARATE SHEET THAT I HAVE COMPLIED WITH THE PROVISIONS OF AE 7 OF THE WISCONSIN ADMINISTRATIVE CODE.

*Russell F. Brown* 5/20/98  
RUSSELL F. BROWN DATE

MAP #	B3920
DATE FILED	MAY 22 1998
BY	<i>JB</i>
DESCRIPTION FILED	
ONEIDA CO. SURVEYOR'S OFFICE	

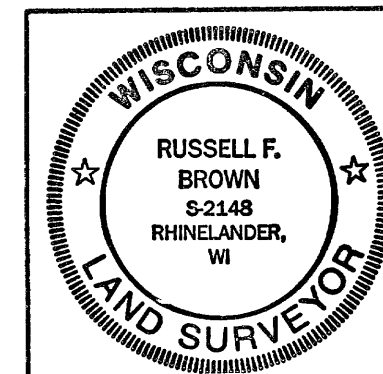

SURVEY FOR	
MIKE QUADE	
SCALE 1"= 50'	DATE 4/14/98 DWN BY JB
DWG NO 9878	GENISOT AND ASSOCIATES, INC. RHINELANDER, WIS