

SOUTH TWO LAKES

MAP # 83922
 DATE FILED MAY 22 1998
 BY JH
 DESCRIPTION FILED
 ONEIDA CO SURVEYOR'S OFFICE

**LOCATED IN GOV'T LOT 4,
 SEC. 22, T38N, R7E,
 TOWN OF LAKE TOMAHAWK,
 ONEIDA CO. WI.**

BEARINGS REFERENCED TO THE E - W 1/4 LINE SEC 22
 T38N, R7E, ASSUMED TO BEAR S 86°50'00" E

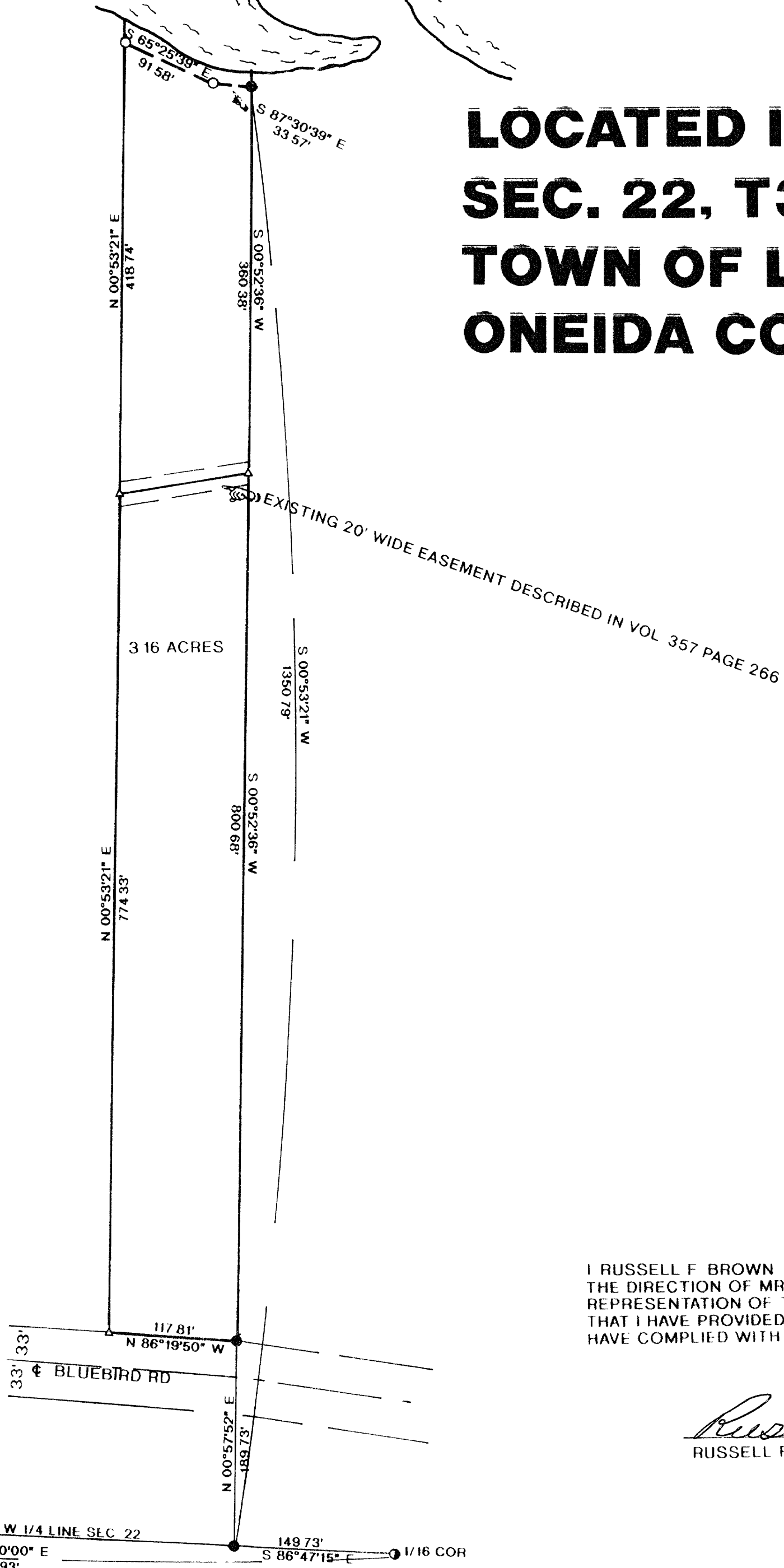

LEGEND:

- FOUND 1" IRON PIPE
- FOUND 1 1/4" IRON PIPE
- FOUND 1 1/2" CAPPED IRON PIPE
- SET 1"X 24" IRON PIPE
- () RECORDED AS
- △ SET R/R SPIKE

I RUSSELL F. BROWN HEREBY CERTIFY THAT I HAVE SURVEYED THE ABOVE PARCEL OF LAND UNDER THE DIRECTION OF MR. JOHN FARROW AND THAT THE ABOVE MAP IS A TRUE AND CORRECT REPRESENTATION OF THE LANDS SURVEYED TO THE BEST OF MY KNOWLEDGE AND BELIEF THAT I HAVE PROVIDED A DESCRIPTION OF THE PARCEL ON A SEPARATE SHEET THAT I HAVE COMPLIED WITH THE PROVISIONS OF AE 7 OF THE WISCONSIN ADMINISTRATIVE CODE

Russell F. Brown 5/20/98
 RUSSELL F. BROWN DATE

W 1/4 SEC 22
 1162.19' S 86°50'22" E
 E - W 1/4 LINE SEC 22
 1311.93' S 86°50'00" E
 149.73' S 86°47'15" E
 1/16 COR

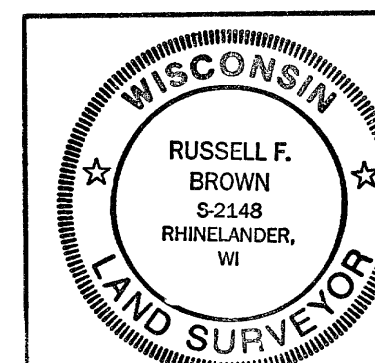

SURVEY FOR
JOHN FARROW

SCALE 1"= 100' DATE 4/29/98 DWN BY JB

DWG NO 9883
 GENISOT AND ASSOCIATES, INC
 RHINELANDER, WIS