

MAP # B3923  
 DATE FILED MAY 22, 1998  
 BY JH  
 DE CITION FILED  
 ONEIDA CO SURVEYOR'S OFFICE

# LOCATED IN GOV'T LOT 3, SEC. 36, T37N, R8E, TOWN OF PINE LAKE, ONEIDA COUNTY, WI.

BEARINGS REFERENCED TO THE N - S 1/4 LINE SEC 36  
 T37N R8E ASSUMED TO BEAR S 02°33'00" W

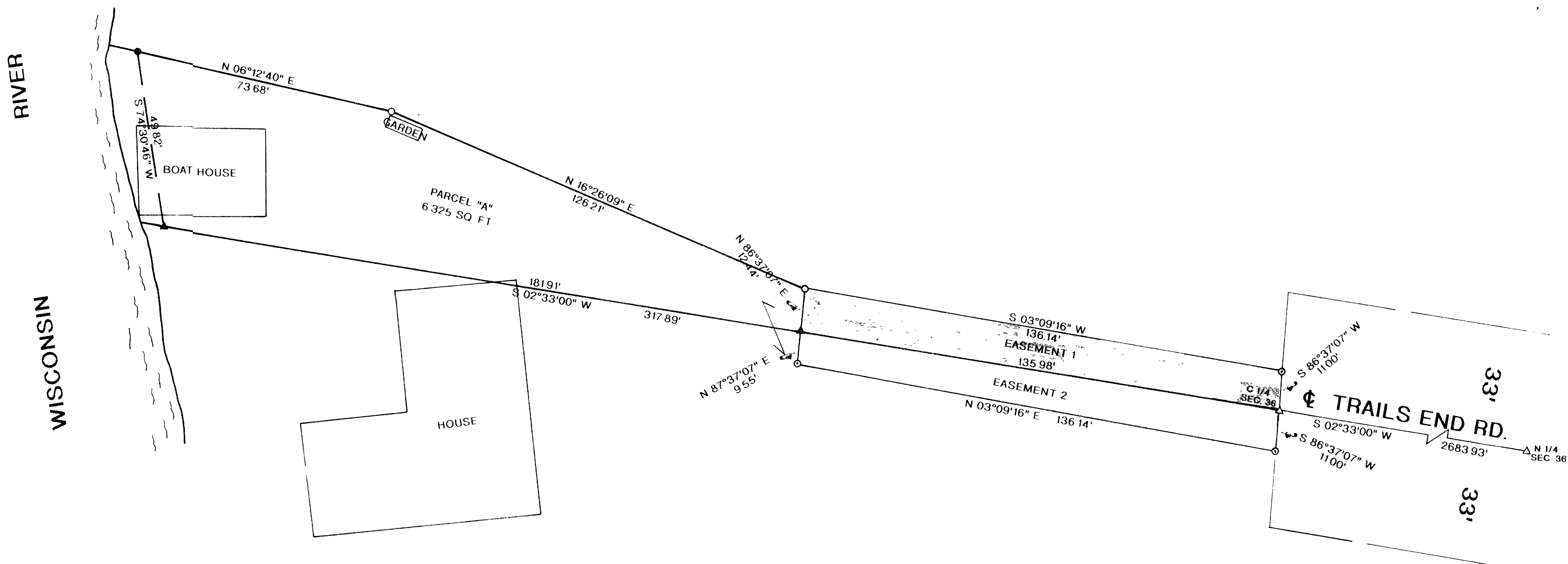

## LEGEND:

- SET 1"X 24" IRON PIPE
- △ FOUND P K NAIL
- ⊙ CALCULATED POSITION
- FOUND 1" BAR
- ▲ SET P K NAIL

## NOTE

PARCEL "A" TO BE ATTACHED TO LANDS TO THE EAST AND NOT SOLD SEPARATELY UNLESS APPROVED BY ONEIDA COUNTY ZONING OFFICE

I, RUSSELL F. BROWN, HEREBY CERTIFY THAT I HAVE SURVEYED THE ABOVE PARCEL OF LAND UNDER THE DIRECTION OF MR. KIRKE SAUER AND THAT THE ABOVE MAP IS A TRUE AND CORRECT REPRESENTATION OF THE LANDS SURVEYED TO THE BEST OF MY KNOWLEDGE AND BELIEF THAT I HAVE PROVIDED A DESCRIPTION OF THE PARCEL ON A SEPARATE SHEET THAT I HAVE COMPLIED WITH THE PROVISIONS OF ARTICLE 7 OF THE WISCONSIN ADMINISTRATIVE CODE.

*Russell F. Brown*  
 RUSSELL F. BROWN  
 DATE 5/20/98

REVISED TO SHOW EASEMENT 2 5/18/98 RB

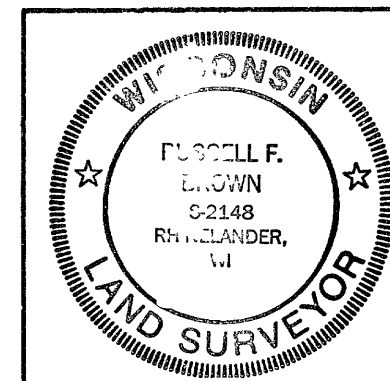

SURVEY FOR  
**KIRKE SAUER**  
**ANDRE RIOPEL**

SCALE 1" = 20' DATE 4/28/98 DWN BY JB  
 DWG NO 9844-1  
**GENISOT AND ASSOCIATES, INC.**  
 RHINELANDER, WIS