

LOCATED IN PART OF THE NE1/4 OF THE NW1/4 OF SECTION 32, T39N, R9E, TOWN OF SUGAR CAMP, ONEIDA COUNTY, WISCONSIN

MAP # B3924
DATE MAY 22 1998
BY *RB*
DESCRIPTION FILED
ONEIDA CO. SURVEYOR'S OFFICE

N

BEARINGS REFERENCED TO THE NORTH LINE SECTION 32
T39 R9E ASSUMED TO BEAR S 88°47'00" W

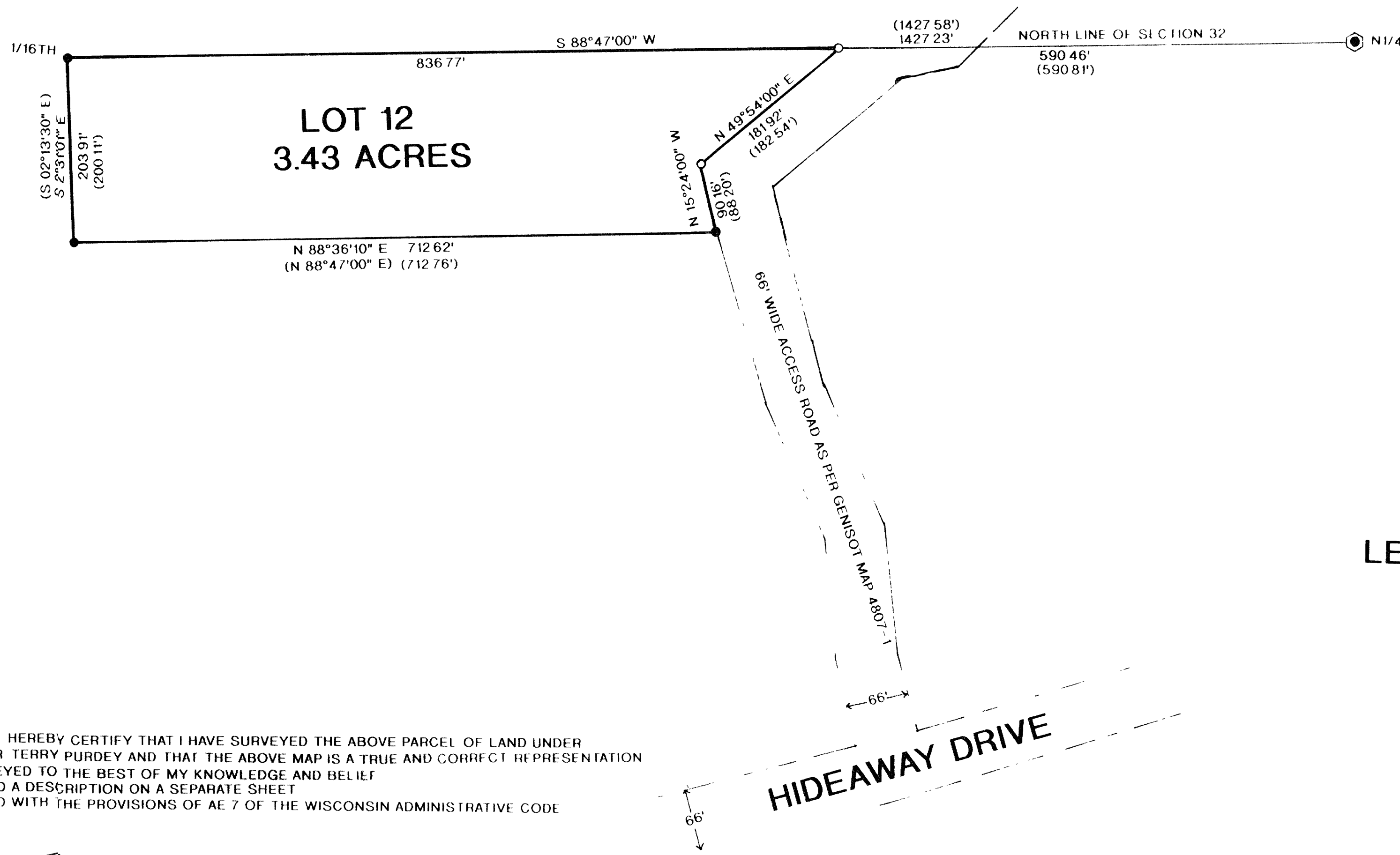

LEGEND:

- SET 1" X 24" IRON PIPE
- FOUND 1" IRON PIPE
- ⊙ FOUND 2" CAPPED MONUMENT
- () RECORDED AS

I, RUSSELL F. BROWN, HEREBY CERTIFY THAT I HAVE SURVEYED THE ABOVE PARCEL OF LAND UNDER THE DIRECTION OF MR. TERRY PURDEY AND THAT THE ABOVE MAP IS A TRUE AND CORRECT REPRESENTATION OF THE LANDS SURVEYED TO THE BEST OF MY KNOWLEDGE AND BELIEF THAT I HAVE PROVIDED A DESCRIPTION ON A SEPARATE SHEET THAT I HAVE COMPLIED WITH THE PROVISIONS OF AE 7 OF THE WISCONSIN ADMINISTRATIVE CODE.

Russell F. Brown 5/20/98

RUSSELL F. BROWN

DATE

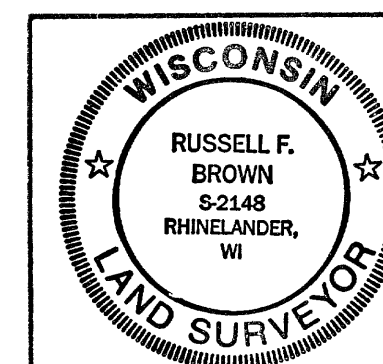

SURVEY FOR
TERRY PURDY

SCALE 1" = 100' DATE 5/12/98 DWN BY RB
DWG NO. 9892
GENISOT AND ASSOCIATES, INC.
RHINELANDER, WIS