

NOTE: Bearings are based on the USFS survey on file with the County Surveyor under File RL1099. Descriptions are provided on separate sheets

BIG
FORK
LAKE

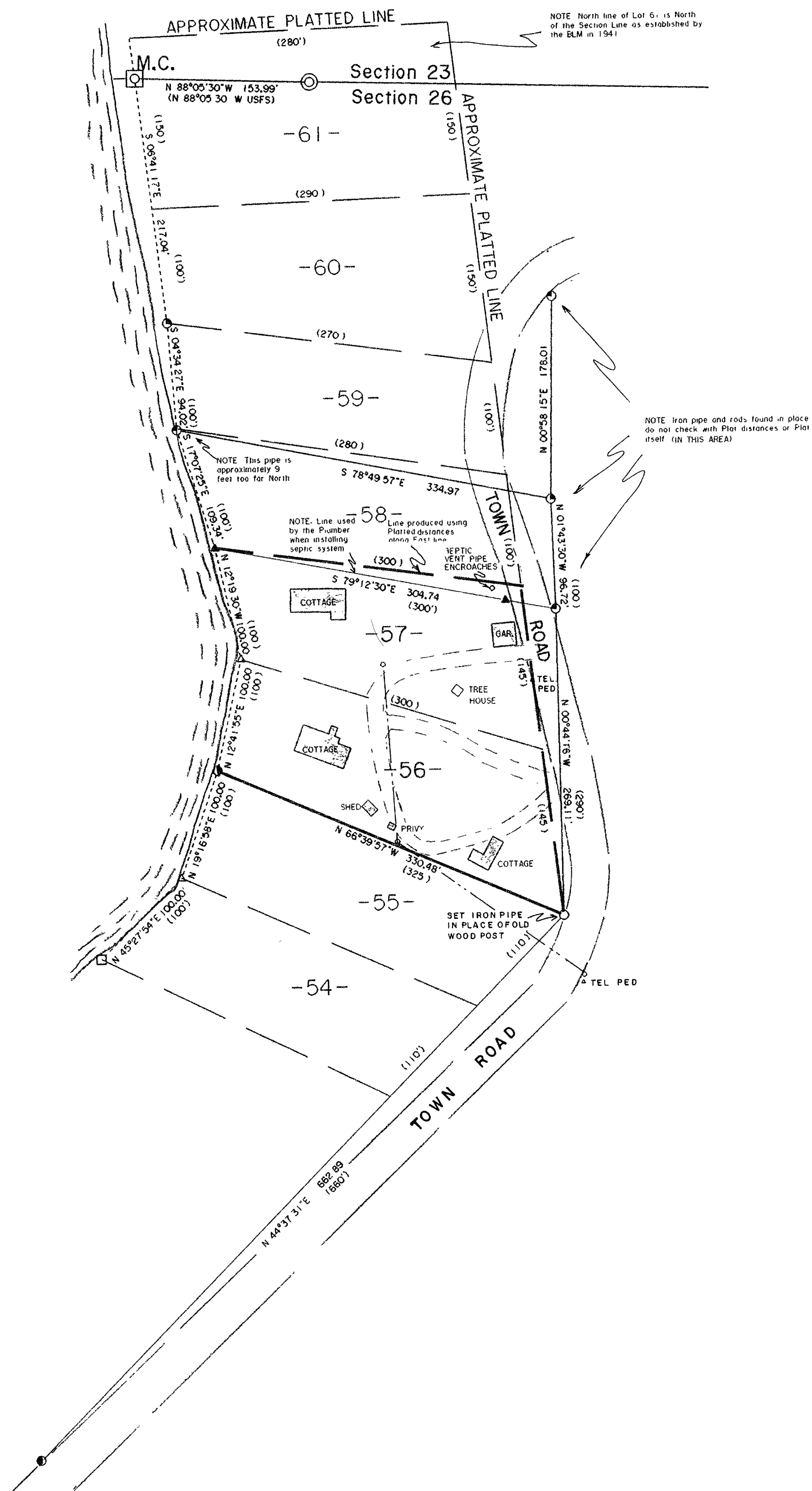

Lots 56 & 57
of
Synott's Lots Plat
Located in the
Gov't. Lot 1
Sec. 26, T 39 N, R 11 E
Township of Three Lakes
Oneida County, Wisconsin

SURVEYOR'S CERTIFICATE

"I HEREBY CERTIFY THAT I HAVE SURVEYED AND MAPPED THE LANDS SHOWN HEREON AND THAT TO THE BEST OF MY KNOWLEDGE AND BELIEF, THIS SURVEY AND MAP IS A TRUE AND CORRECT REPRESENTATION THEREOF AND THAT I HAVE COMPLIED WITH THE APPLICABLE REQUIREMENTS OF CHAPTER A-E 7 OF THE WISCONSIN ADMINISTRATIVE CODE, MINIMUM STANDARDS FOR PROPERTY SURVEYS.

DATED THIS 4TH DAY OF MAY 1998.

Michael E. Weber
MICHAEL E. WEBER, RLS #2070

- 1" IRON PIPE SET
- ⊗ GLO CONCRETE MONUMENT-BRASS CAP FOUND IN PLACE
- ⊙ USFS ALUMINUM MONUMENT FOUND IN PLACE
- 1/4" IRON ROD FOUND IN PLACE
- ⊙ 1-1/4" IRON PIPE FOUND IN PLACE
- 1/2" IRON ROD FOUND IN PLACE
- ⊙ 3"x3" ROTTED WOOD POST FOUND IN PLACE
- 1-1/2" IRON PIPE FOUND IN PLACE
- ▲ ANGLE IRON FOUND IN PLACE
- △ COMPUTED POSITION
- () BEARING AND DISTANCE OF RECORD

MAP # B3928
DATE FILED JUN 24 1998
BY *JB*
DESCRIPTION FILED
ONEIDA CO. SURVEYOR'S OFFICE

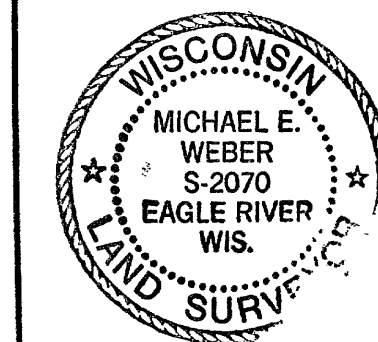

SURVEY FOR
HENRY BUSH
30 CAMBRIDGE ROAD
MADISON, WI 53704

SCALE 1" = 80' DATE 5-04-98 DWN BY J.L.W.
DWG. NO E1070
Eagle Landmark Surveying, Inc.
EAGLE RIVER, WI