

NOTE DESCRIPTION PROVIDED ON SEPARATE SHEET

BEING PART OF
GOV'T. LOT 6
SECTION 1, T38N, R9E
 TOWN OF SUGAR CAMP, ONEIDA COUNTY, WISCONSIN, 4th P.M.

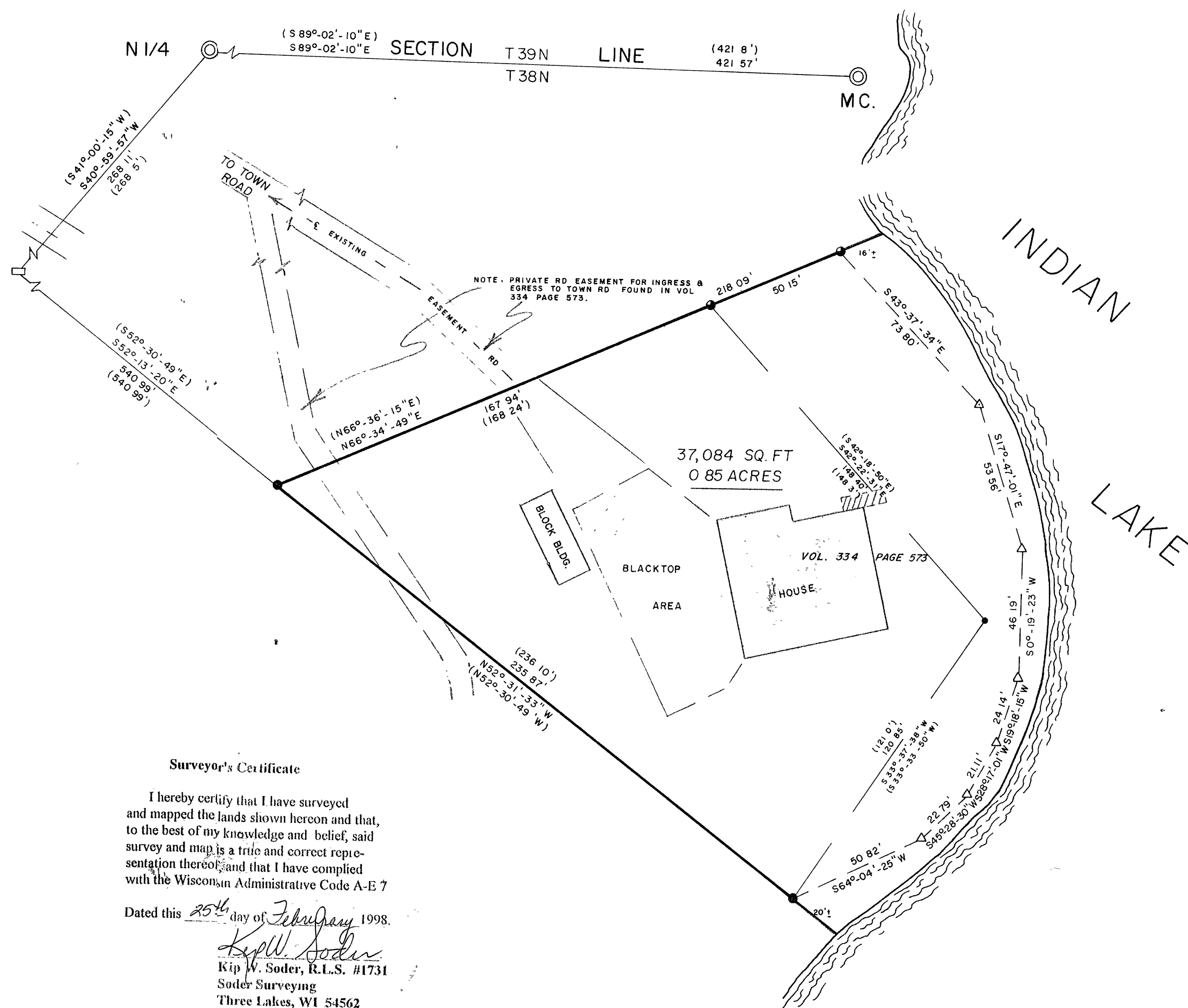

Surveyor's Certificate

I hereby certify that I have surveyed and mapped the lands shown hereon and that, to the best of my knowledge and belief, said survey and map is a true and correct representation thereof and that I have complied with the Wisconsin Administrative Code A-E 7

Dated this 25th day of February, 1998.

Kip W. Soder
 Kip W. Soder, R.L.S. #1731
 Soder Surveying
 Three Lakes, WI 54562

MAP # **B3932**
 DATE FILED **JUN 24 1998**
 BY *JB*
 DESCRIPTION FILED
 ONEIDA CO. SURVEYOR'S O.

BEARINGS ARE BASED ON THE NORTH
 SECTION LINE OF SECTION 1 BEARING
 S89°-02'-10"E AS USED IN PREVIOUS
 SURVEYS

- ⊙ ONEIDA COUNTY ALUMINUM CAP MONUMENT
- 4" X 5" CONCRETE MONUMENT FOUND
- 1-1/4" DIA IRON PIPE FOUND
- 1" DIA IRON PIPE FOUND
- 3/4" DIA IRON PIPE FOUND
- △ COMPUTED POSITION
- () BEARING AND DISTANCE OF RECORD
- PARCEL SURVEYED

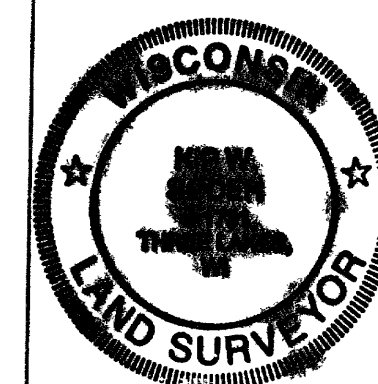

Survey For:

Dean Woda

309 Lake Ridge Trail
 Pineville, LA. 71360

Scale 1"=30' Date: 2-25-98 Drawn By: DJB

Soder Surveying
 Three Lakes, WI.

Dwg. No.
 453