

B3939

B3939

Note Description is provided on a
separate sheet

N1/4
Corner

Being

Lot 6 of the Unrecorded Plat of South Pine Point
and being located in

Gov't. Lot 1

Section 17, T 39 N, R 11 E

Town of Three Lakes, Oneida County, WI.

Bearings are based on the West
line of this parcel which bears
N4°15'00"W as being of record.

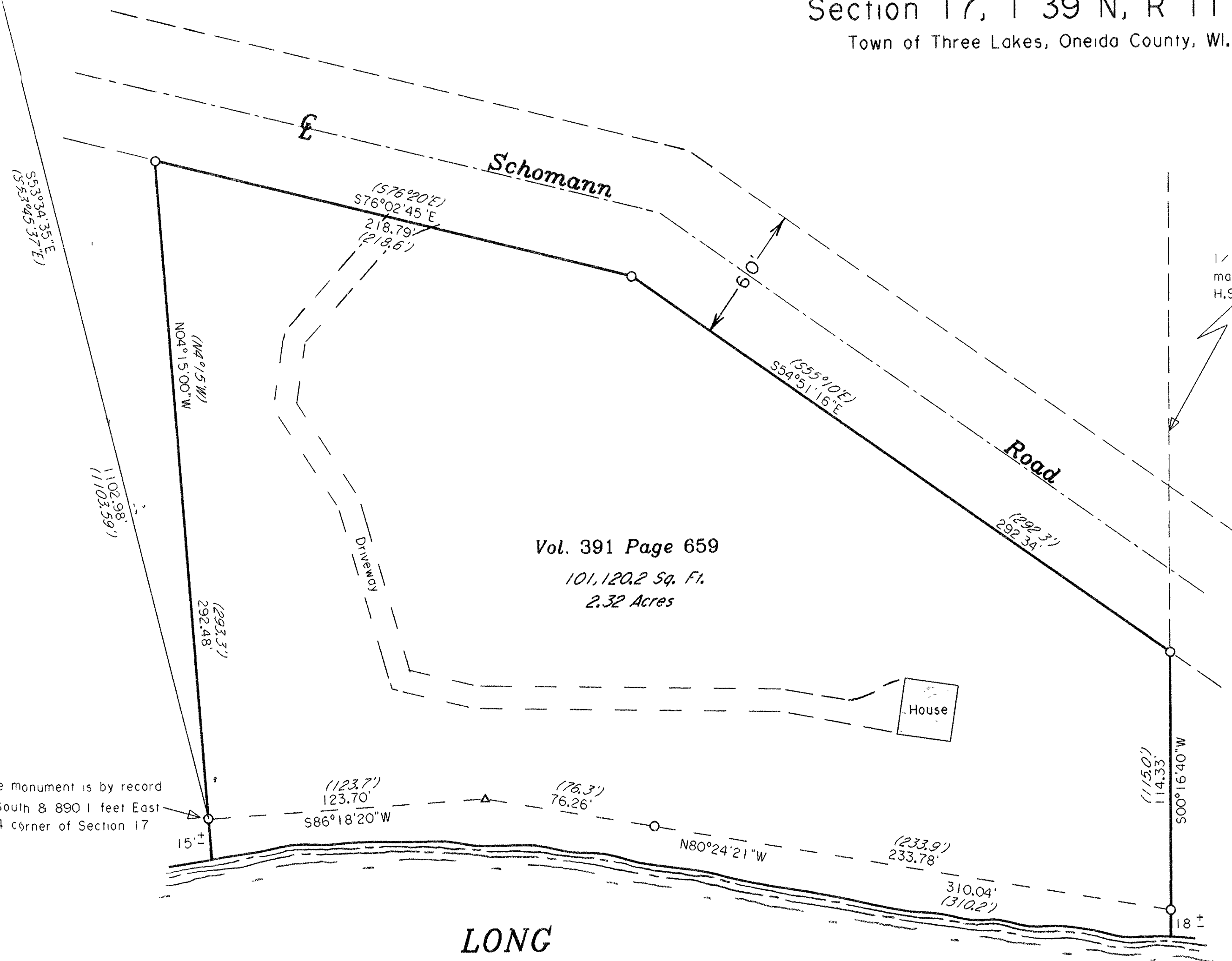

Vol. 391 Page 659

101,120.2 Sq. Ft.
2.32 Acres

Note This concrete monument is by record
652.4 feet South & 890.1 feet East
of the N 1/4 corner of Section 17

Surveyor's Certificate

I hereby certify that I have surveyed
and mapped the lands shown hereon and that,
to the best of my knowledge and belief, said
survey and map is a true and correct repre-
sentation thereof, and that I have complied
with the Wisconsin Administrative Code A-E 7

Dated this 26th day of May 1998.

Kip W. Soder R L S #1731

Soder Surveying
Three Lakes, WI. 54562

- ⊙ Oneida Co. aluminum cap monument
 - ⊙ 2' dia. iron pipe-brass cap monument found
 - 3" dia. concrete monument found in place
 - △ Computed angle point
- Bearing & Distance of record
Parcel surveyed

MAP # **B3939**
DATE FILED **JUN 24 1998**
BY *[Signature]*
DESCRIPTION FILED
ONEIDA CO SURVEYOR'S OFFICE

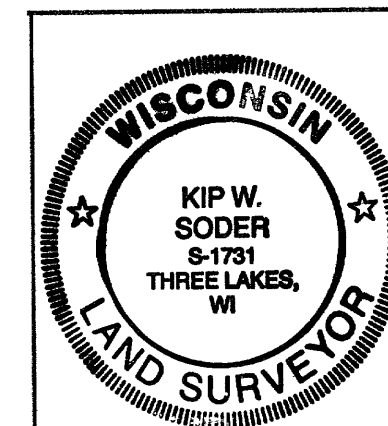

Survey For
Robert T.C. Kay
1319 Irving Ave.
Wheaton, IL. 60187

Scale. 1"=40' Date. 5-26-98 Drwn By. KWS

Soder Surveying
Three Lakes, WI.

Dwg. No.
469

LAKE

LONG