

MAP # B3942
DATE FILED JUN 24 1998
BY JB
DESCRIPTION FILED
ONEIDA CO SURVEYOR'S OFFICE

BEARINGS REFERENCED TO THE E-W 1/4 LINE OF SEC. 20,
T36N, R9E, ASSUMED TO BEAR N 89°29'50" W

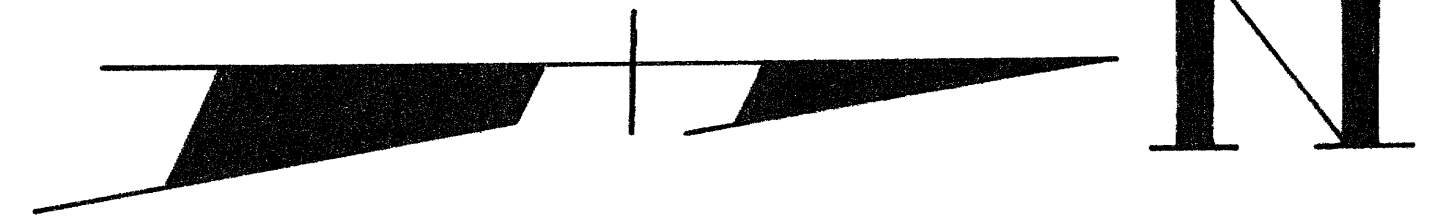

LOCATED IN PART OF THE SE 1/4 - NW 1/4, SECTION 20, T 36 N, R 9 E, TOWN OF PELICAN, ONEIDA COUNTY, WISCONSIN

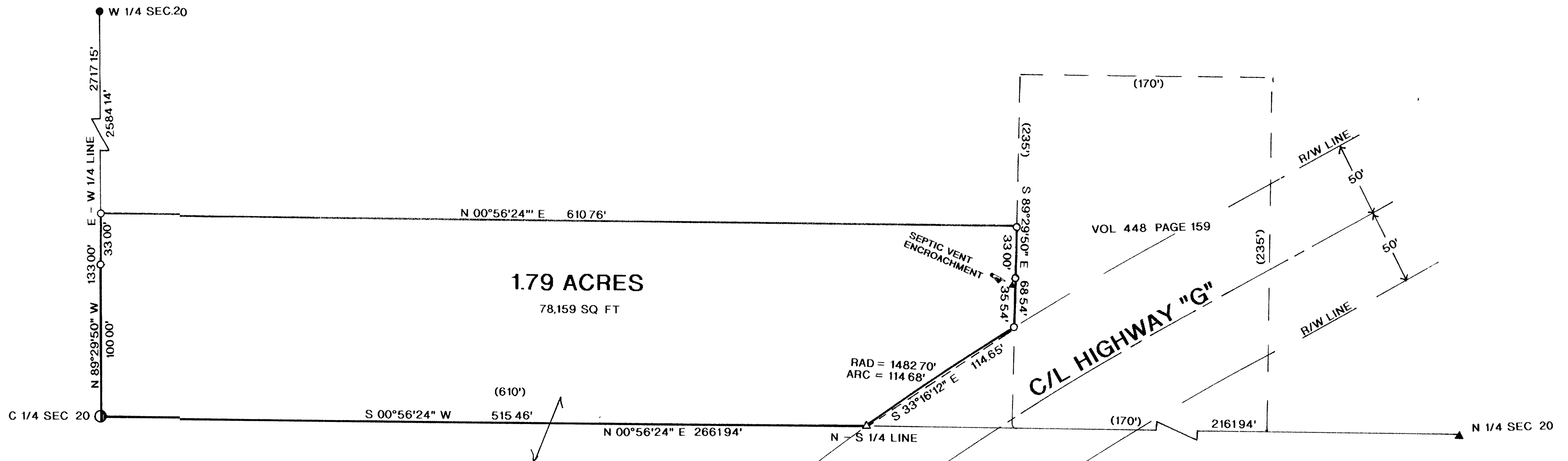

I, RUSSELL F BROWN HEREBY CERTIFY THAT I HAVE SURVEYED THE ABOVE PARCEL OF LAND UNDER
THE DIRECTION OF MR JIM JACOBUS AND THAT THE ABOVE MAP IS A TRUE AND CORRECT
REPRESENTATION OF THE LANDS SURVEYED TO THE BEST OF MY KNOWLEDGE AND BELIEF
THAT I HAVE PROVIDED A DESCRIPTION OF THE PARCEL ON A SEPARATE SHEET THAT I
HAVE COMPLIED WITH THE PROVISIONS OF AE 7 OF THE WISCONSIN ADMINISTRATIVE CODE

Russell F. Brown 6/11/98
RUSSELL F BROWN DATE

LEGEND:

- SET 1" IRON PIPE
- FOUND 1" IRON PIPE
- ⦿ FOUND 2" IRON PIPE
- ▲ SET P.K NAIL FROM TIES ON
CORNER RESTORATION SHEET
- () RECORDED AS
- △ SET P.K NAIL

REVISED 10/23/97

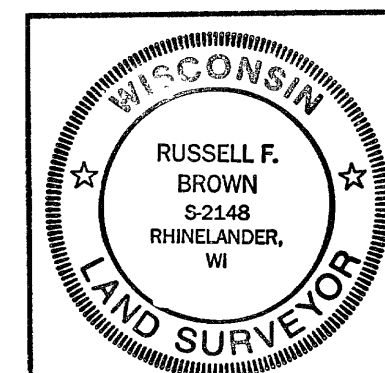

SURVEY FOR

JIM JACOBUS

SCALE 1"= 50' DATE 07/25/97 DWN BY R.B.
DWG NO 9770 GENISOT AND ASSOCIATES, INC.
RHINELANDER, WIS