

LOTS 4 & 5 OF EAST HORSEHEAD HEIGHTS LOCATED IN GOV'T LOT 4,  
SECTION 10, T37N, R7E, TOWN OF CASSIAN, ONEIDA CO. WI.

MAP # B3952  
DATE FILED .. JUL 21 1998  
BY [Signature]  
DESCRIPTION FILED ..  
ONEIDA CO. SURVEYOR'S OFFICE

BEARINGS REFERENCED TO THE NORTHWESTERLY LINE OF LOT 5  
OF EAST HORSEHEAD HEIGHTS PLAT ASSUMED TO BEAR N 55°49'00" E

N

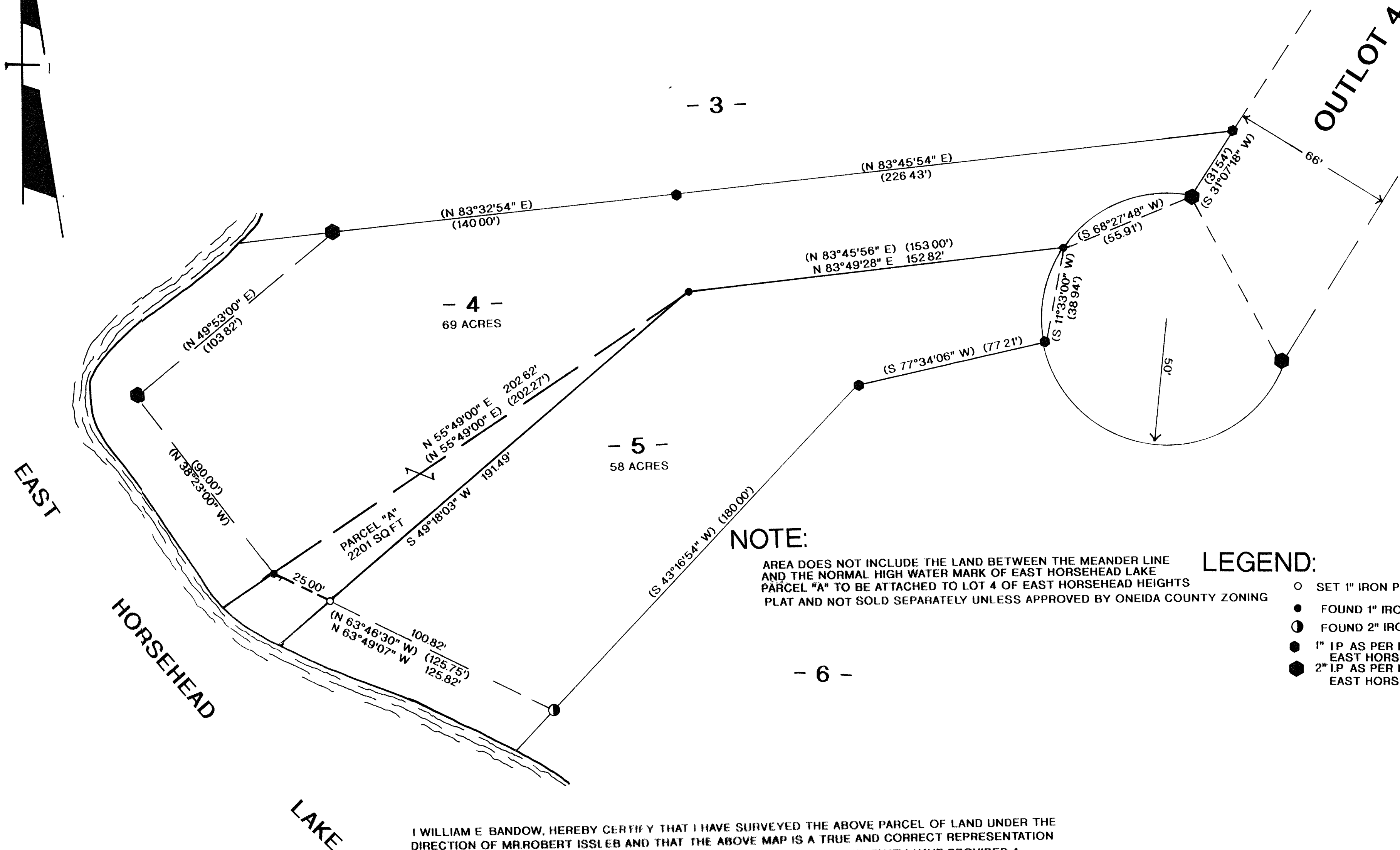

NOTE:

AREA DOES NOT INCLUDE THE LAND BETWEEN THE MEANDER LINE  
AND THE NORMAL HIGH WATER MARK OF EAST HORSEHEAD LAKE  
PARCEL "A" TO BE ATTACHED TO LOT 4 OF EAST HORSEHEAD HEIGHTS  
PLAT AND NOT SOLD SEPARATELY UNLESS APPROVED BY ONEIDA COUNTY ZONING

LEGEND:

- SET 1" IRON PIPE
- FOUND 1" IRON PIPE
- ⊙ FOUND 2" IRON PIPE
- ⊙ 1" IP AS PER RECORDED PLAT OF EAST HORSEHEAD HEIGHTS
- ⊙ 2" IP AS PER RECORDED PLAT OF EAST HORSEHEAD HEIGHTS

I WILLIAM E BANDOW, HEREBY CERTIFY THAT I HAVE SURVEYED THE ABOVE PARCEL OF LAND UNDER THE  
DIRECTION OF MR. ROBERT ISSLEB AND THAT THE ABOVE MAP IS A TRUE AND CORRECT REPRESENTATION  
OF THE LANDS SURVEYED TO THE BEST OF MY KNOWLEDGE AND BELIEF THAT I HAVE PROVIDED A  
DESCRIPTION OF THE PARCEL SURVEYED ON A SEPARATE SHEET THAT I HAVE COMPLIED WITH THE PROVISIONS  
OF AE 7 OF THE WISCONSIN ADMINISTRATIVE CODE

*William E. Bandow*

7-13-98

WILLIAM E BANDOW

DATE

	SURVEY FOR	
	BOB ISSLEB	
	SCALE 1"= 30'	DATE 3/11/98 DWN BY JB
DWG. NO.	GENISOT AND ASSOCIATES, INC.	
9861	RHINELANDER, WIS	