

MAP # B3955  
 DATE FILED AUG 03 1998  
 BY JB  
 DESCRIPTION FILED  
 ONEIDA CO. SURVEYOR'S OFFICE

# LOCATED IN GOV'T LOT 7 , SECTION 16 , T38N , R11E , TOWN OF THREE LAKES , ONEIDA COUNTY , WISCONSIN

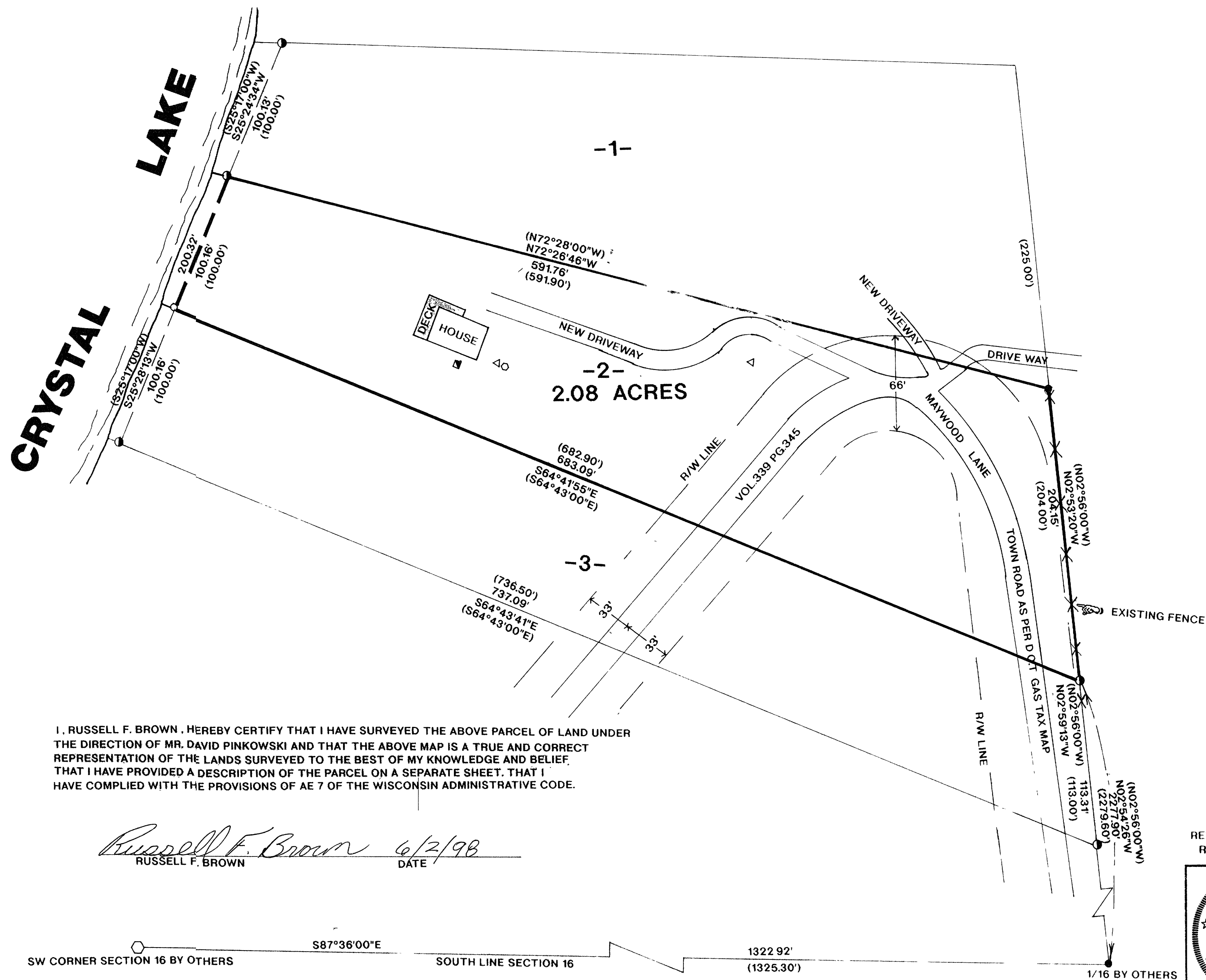

N  
 BEARINGS REFERENCED TO THE SOUTH LINE OF SECTION 16 ,  
 T38N , R11E , ASSUMED TO BEAR S87°36'00\"E.

## LEGEND

- FOUND 1\" IRON PIPE
- SET 1\" X 24\" IRON PIPE
- ⊙ FOUND 1 1/4\" IRON PIPE
- ⬢ FOUND RAIL ROAD SPIKE
- ( ) RECORDED AS
- △ SEPTIC VENT
- SEPTIC TANK
- WELL

I, RUSSELL F. BROWN, HEREBY CERTIFY THAT I HAVE SURVEYED THE ABOVE PARCEL OF LAND UNDER THE DIRECTION OF MR. DAVID PINKOWSKI AND THAT THE ABOVE MAP IS A TRUE AND CORRECT REPRESENTATION OF THE LANDS SURVEYED TO THE BEST OF MY KNOWLEDGE AND BELIEF. THAT I HAVE PROVIDED A DESCRIPTION OF THE PARCEL ON A SEPARATE SHEET. THAT I HAVE COMPLIED WITH THE PROVISIONS OF AE 7 OF THE WISCONSIN ADMINISTRATIVE CODE.

*Russell F. Brown* 6/2/98  
 RUSSELL F. BROWN DATE

REVISED TO SHOW HOUSE SEPTIC, WELL, AND DRIVEWAY 6/2/98 RB  
 REVISED TO SHOW R/W LINE OF TOWN ROAD 11/14/96

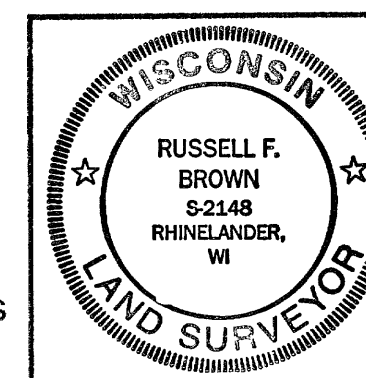

SURVEY FOR  
**DAVID PINKOWSKI**

SCALE 1\"=50' DATE 03/22/94 DWN BY K.B.

DWG NO  
**9340**

**GENISOT AND ASSOCIATES, INC.**  
 RHINELANDER, WIS