

SURVEY OF NORTH BOUNDARY
EASEMENT ROAD IS BASED ON
NORMAN LOFTUS 'S SURVEY LINE
AND MAP DATED 2/7/1974

● SUBDIVISIONAL MONUMENT OF RECORD

● SET IRON PIPE

● SET IRON SPIKE

Description required for above parcel is on separate sheet

DATE, JUNE 27, 1998

SIGNATURE _____

LOFTUS SURVEYING

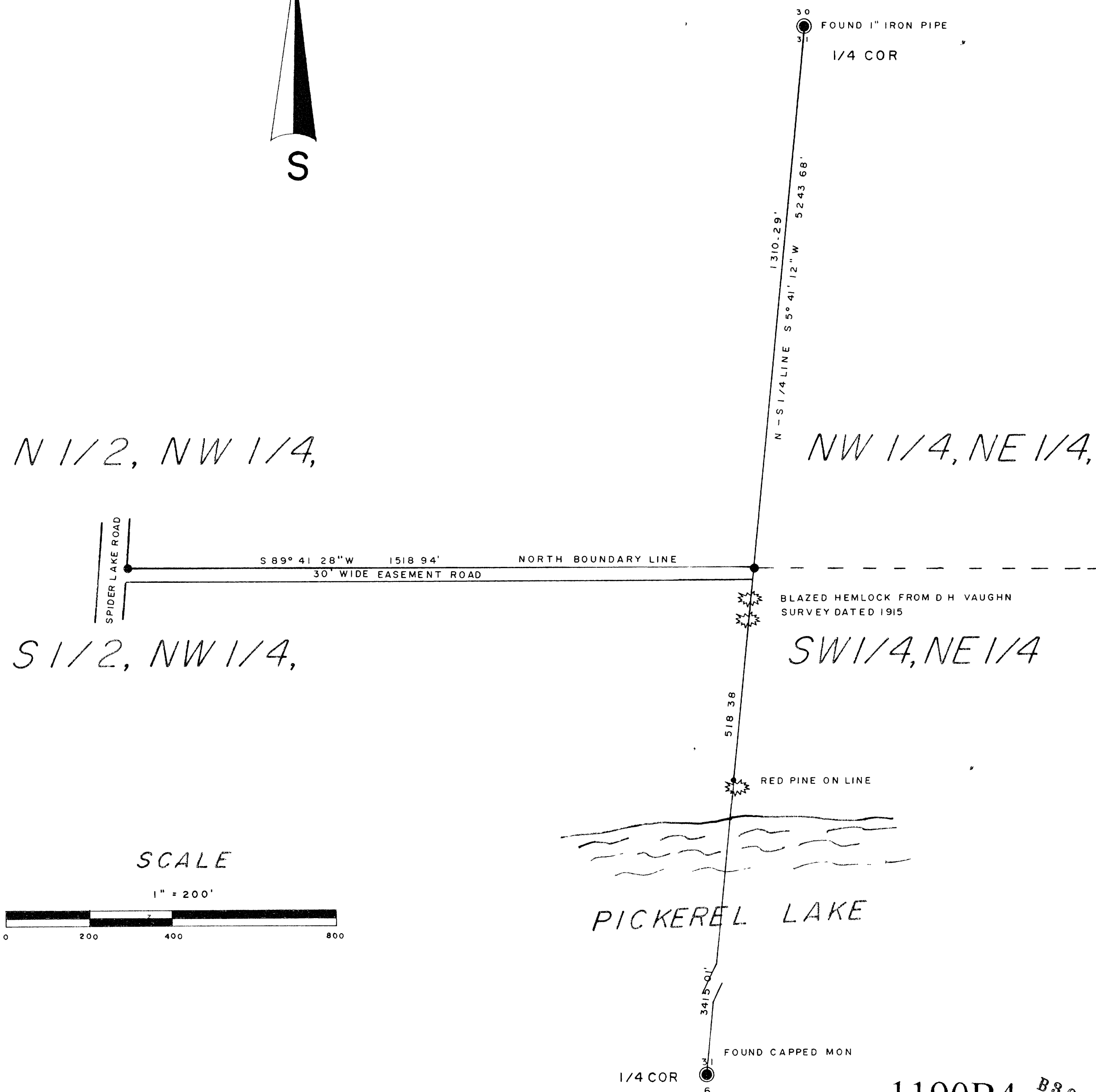
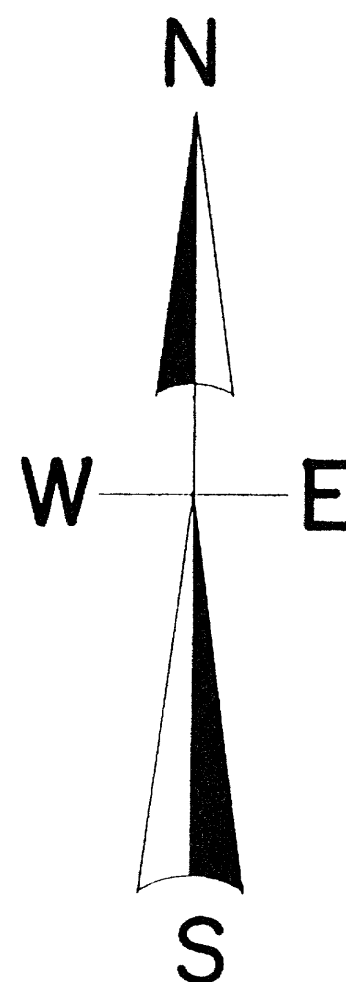

MAP # B 3 9 5 8
DATE FILED AUG 0 3 1998
BY *JB*
DESCRIPTION FILED
ONEIDA CO SURVEYOR'S OFFICE