

SURVEY OF THE EAST LINE OF LOT 1, C.S.M. NO. 1116, LOCATED IN THE SE 1/4 - NE 1/4, SECTION 32, T37N, R9E, CITY OF RHINELANDER, ONEIDA COUNTY, WISCONSIN

BEARINGS REFERENCED TO THE WEST LINE OF LOT 2, C.S.M. NO.
1116, ASSUMED TO BEAR N01°39'50"W

N

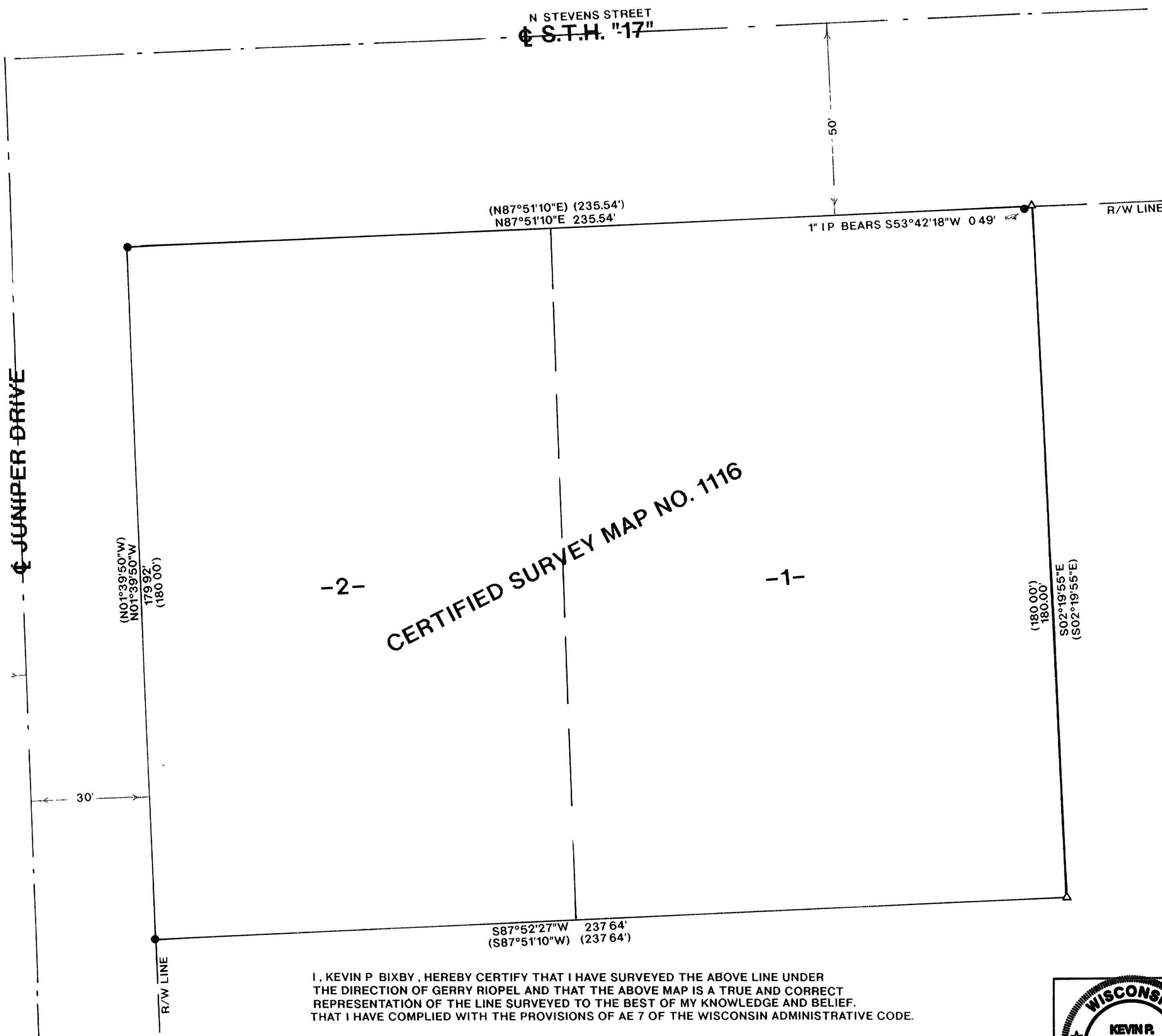

LEGEND

- FOUND 1" IRON PIPE
- △ SET RAILROAD SPIKE
- () RECORDED AS

MAP # B3963
DATE FILED AUG 03 1998
BY JB
DESCRIPTION FILED
ONEIDA CO. SURVEYOR'S OFFICE

I, KEVIN P. BIXBY, HEREBY CERTIFY THAT I HAVE SURVEYED THE ABOVE LINE UNDER
THE DIRECTION OF GERRY RIOPEL AND THAT THE ABOVE MAP IS A TRUE AND CORRECT
REPRESENTATION OF THE LINE SURVEYED TO THE BEST OF MY KNOWLEDGE AND BELIEF.
THAT I HAVE COMPLIED WITH THE PROVISIONS OF AE 7 OF THE WISCONSIN ADMINISTRATIVE CODE.

KEVIN P. BIXBY

DATE

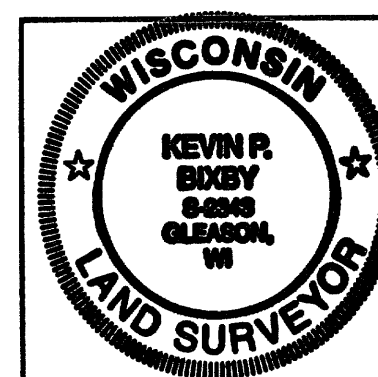

SURVEY FOR

GERRY RIOPEL

SCALE 1"=20' DATE 03/10/98 DWN BY KB

DWG. NO. 9832 GENISOT AND ASSOCIATES, INC.
RHINELANDER, WIS