

EASEMENT LOCATED IN THE NW 1/4 OF THE SW 1/4 SECTION 30, T39N, R8E, TOWN OF NEWBOLD, ONEIDA CO. WI.

MAP # B3965
DATE FILED AUG 03 1998
BY *JB*
DESCRIPTION FILED
ONEIDA CO. SURVEYOR'S OFFICE

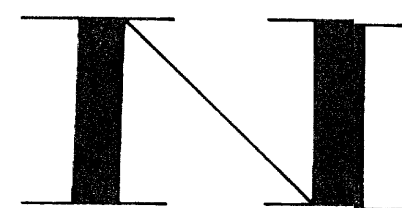

BEARINGS REFERENCED TO THE WEST LINE SEC 30.
T39N, R8E, ASSUMED TO BEAR N 01°14'52" W

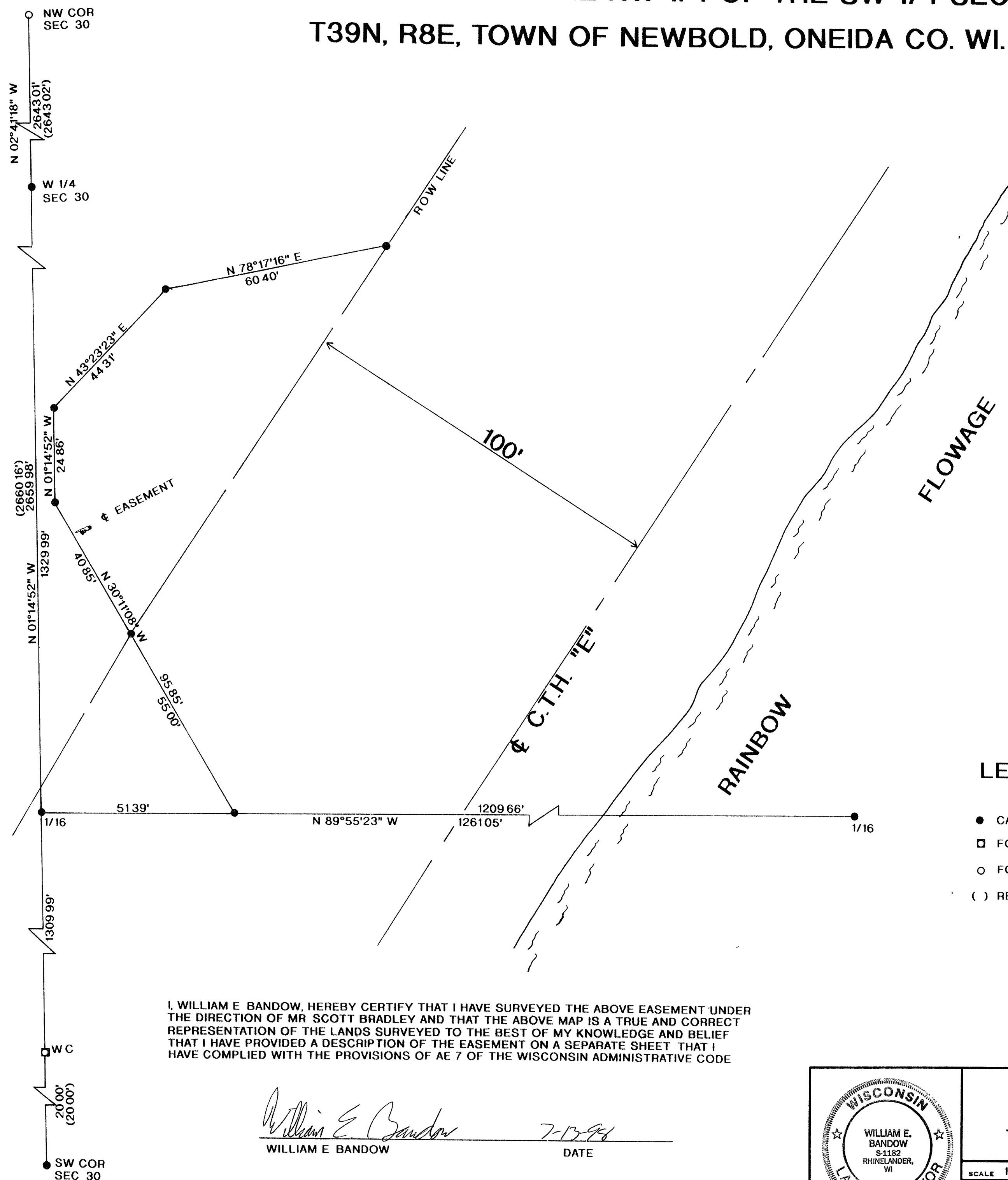

LEGEND:

- CALCULATED POSITION
- FOUND 2" CAPPED IRON PIPE
- FOUND 2" IRON PIPE
- () RECORDED AS

I, WILLIAM E. BANDOW, HEREBY CERTIFY THAT I HAVE SURVEYED THE ABOVE EASEMENT UNDER THE DIRECTION OF MR. SCOTT BRADLEY AND THAT THE ABOVE MAP IS A TRUE AND CORRECT REPRESENTATION OF THE LANDS SURVEYED TO THE BEST OF MY KNOWLEDGE AND BELIEF THAT I HAVE PROVIDED A DESCRIPTION OF THE EASEMENT ON A SEPARATE SHEET THAT I HAVE COMPLIED WITH THE PROVISIONS OF AE 7 OF THE WISCONSIN ADMINISTRATIVE CODE

William E. Bandow
WILLIAM E. BANDOW

7-13-98
DATE

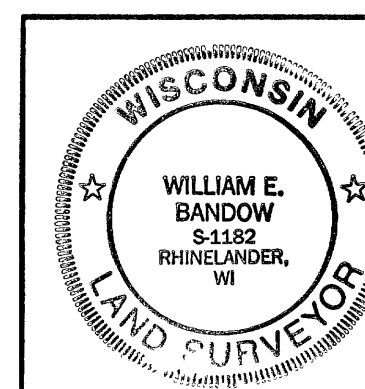

SURVEY FOR
**HEADWATERS
TELEPHONE CO.**

SCALE 1" = 20' DATE 2/23/98 DWN BY JB
DWG NO 9756-3A GENISOT AND ASSOCIATES, INC.
RHINELANDER, WIS