

N

BEARINGS REFERENCED TO THE SOUTH LINE  
SEC 19, T36N, R8E, ASSUMED TO BEAR S 87°13'00" E

# **LOT 20 & 21 OF LONG VIEW ESTATES LOCATED IN GOV'T LOT 6, SECTION 19, T36N, R8E, TOWN OF CRESCENT, ONEIDA CO. WI.**

MAP # B3971  
DATE FILED AUG 03 1998  
BY JB  
DESCRIPTION FILED  
ONEIDA CO SURVEYOR'S OFFICE

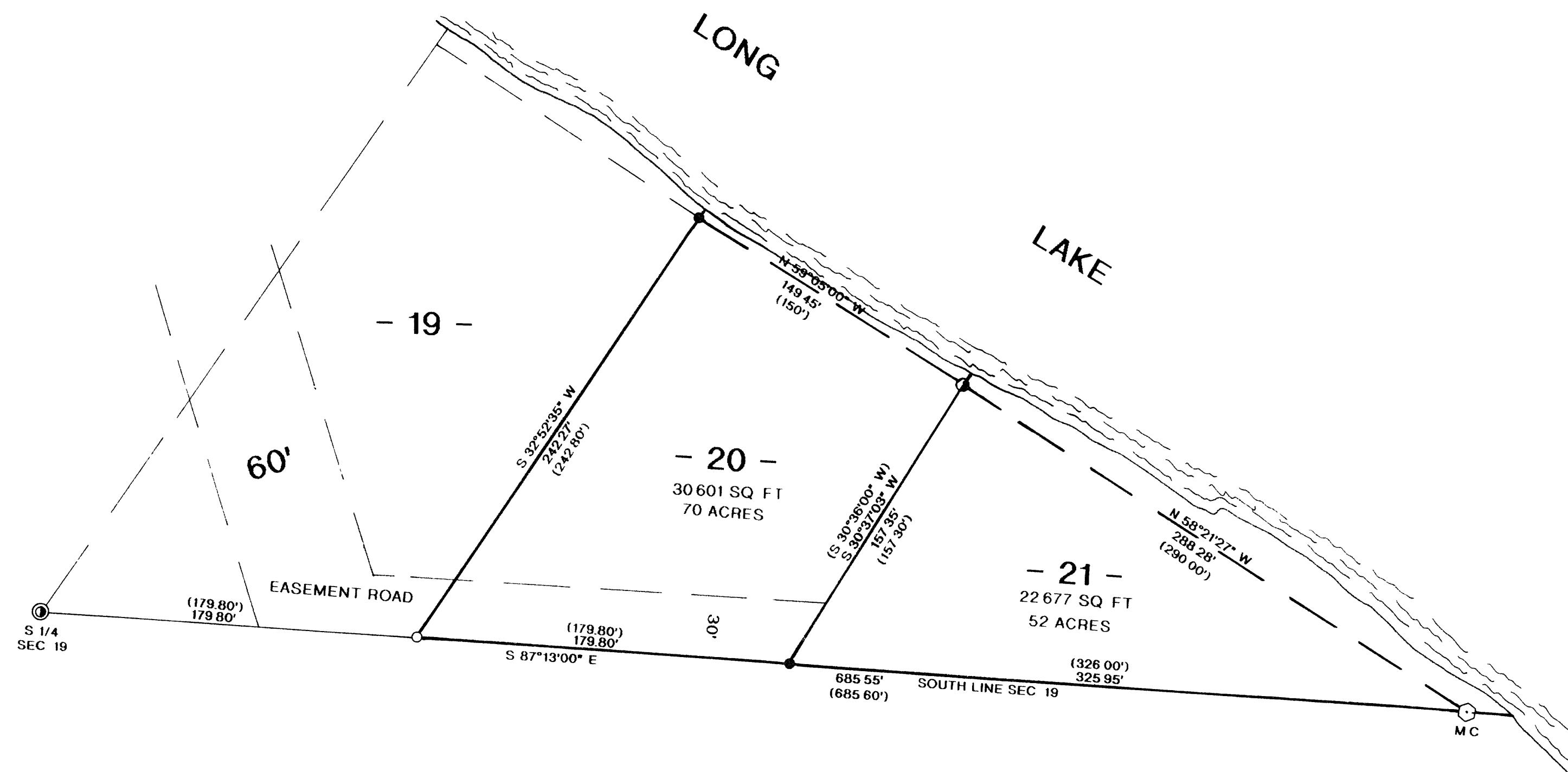

## **LEGEND:**

- ⊙ FOUND 1 1/2" CAPPED IRON PIPE
- ⊙ FOUND CONC MON WITH BRASS CAP
- ⊙ FOUND 1 1/4" IRON PIPE
- FOUND 1" IRON PIPE
- SET 1"X 24" IRON PIPE
- ( ) RECORDED AS

I RUSSELL F. BROWN, HEREBY CERTIFY THAT I HAVE SURVEYED THE ABOVE PARCEL OF LAND UNDER THE DIRECTION OF DONNA FERCHO AND THAT THE ABOVE MAP IS A TRUE AND CORRECT REPRESENTATION OF THE LANDS SURVEYED TO THE BEST OF MY KNOWLEDGE AND BELIEF THAT I HAVE PROVIDED A DESCRIPTION OF THE PARCEL ON A SEPARATE SHEET THAT I HAVE COMPLIED WITH THE PROVISIONS OF AE 7 OF THE WISCONSIN ADMINISTRATIVE CODE

*Russell F. Brown* 6/30/98  
RUSSELL F. BROWN DATE

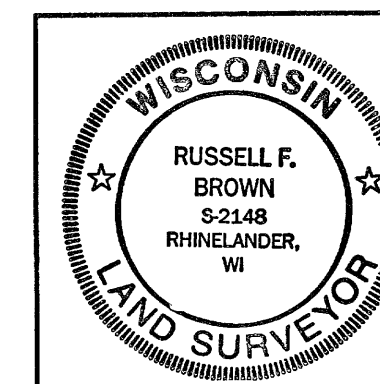

SURVEY FOR  
**DONNA FERCHO**

SCALE 1"= 50' DATE 6/29/98 DWN BY JB

DWG NO. **9922** GENISOT AND ASSOCIATES, INC.  
RHINELANDER, WIS