

LOCATED IN GOVERNMENT LOT 3
SECTION 30, T37N, R10E,
TOWN OF STELLA,
ONEIDA CO. WI.

MAP # B 3 9 7 5
DATE FILED SEP 03 1998
BY JB
DESCRIPTION FILED
ONEIDA CO. SURVEYOR'S OFFICE

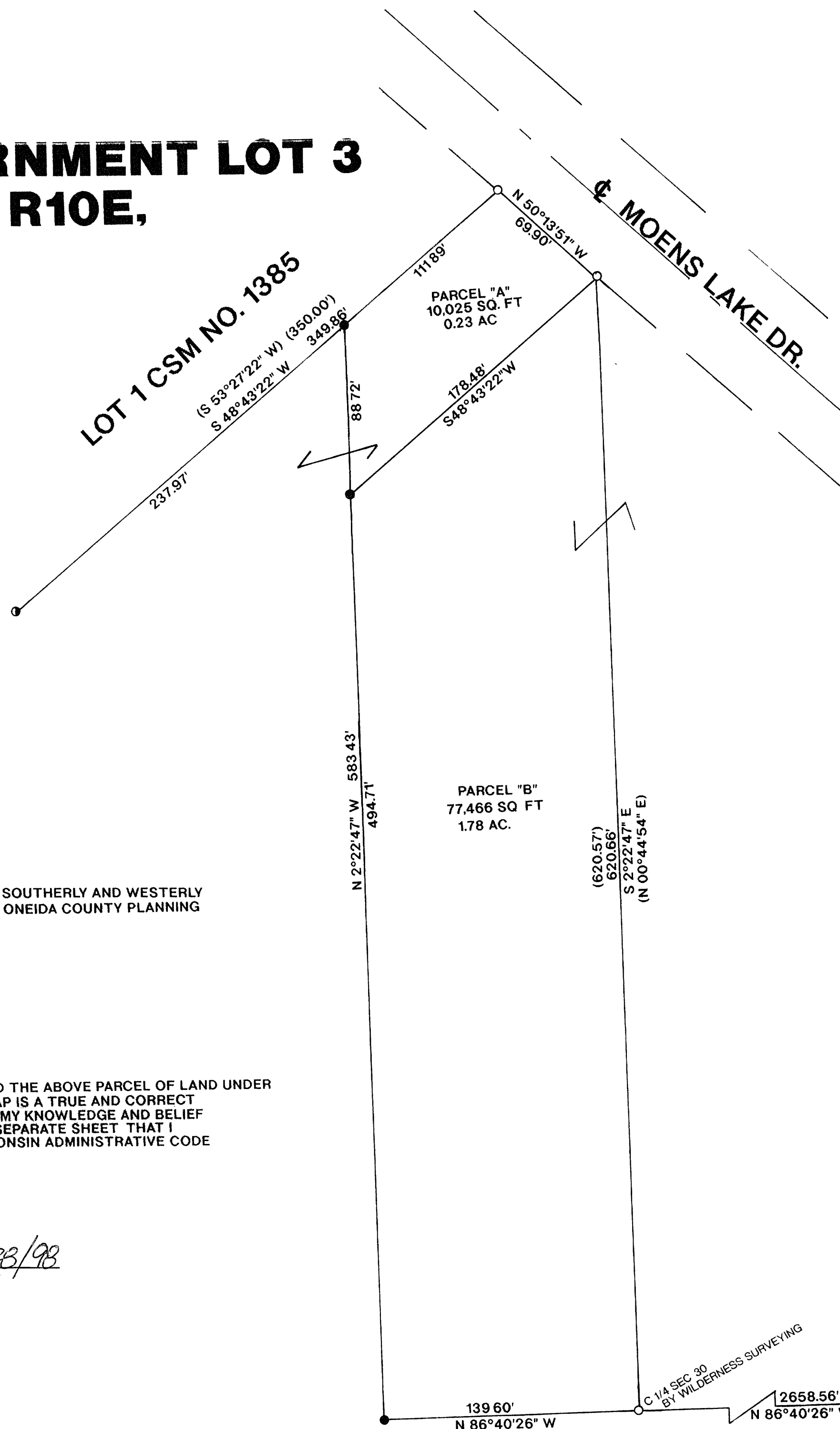

NOTE. PARCEL "A" TO BE ATTACHED TO THE LANDS LYING SOUTHERLY AND WESTERLY
AND NOT TO BE SOLD SEPARATELY UNLESS APPROVED BY ONEIDA COUNTY PLANNING
AND ZONING OFFICE.

I, RUSSELL F. BROWN, HEREBY CERTIFY THAT I HAVE SURVEYED THE ABOVE PARCEL OF LAND UNDER
THE DIRECTION OF MICHAEL STINGL AND THAT THE ABOVE MAP IS A TRUE AND CORRECT
REPRESENTATION OF THE LANDS SURVEYED TO THE BEST OF MY KNOWLEDGE AND BELIEF
THAT I HAVE PROVIDED A DESCRIPTION OF THE PARCEL ON A SEPARATE SHEET THAT I
HAVE COMPLIED WITH THE PROVISIONS OF AE 7 OF THE WISCONSIN ADMINISTRATIVE CODE

Russell F. Brown 8/23/98
RUSSELL F. BROWN DATE

LEGEND:

- FOUND 1 1/4" IRON PIPE
- FOUND 1" IRON PIPE
- SET 1"X 24" IRON PIPE
- ONEIDA CO MON
- () RECORDED AS

REVISED TO SHOW PARCELS "A" AND "B" 02/28/96

REVISED TO SHOW CORRECT LOCATION 8/28/98 RB.

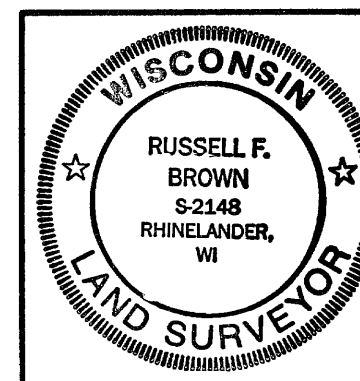

SURVEY FOR
WILLIAM COLWELL

SCALE 1"= 50' DATE 9/22/94 DWN BY JB
DWG. NO. **9412**
GENISOT AND ASSOCIATES, INC.
RHINELANDER, WIS.