

MAP # **B3985**  
 DATE FILED **SEP 23 1998**  
 BY *JB*  
 DESCRIPTION FILED  
 ONEIDA CO. SURVEYOR'S OFFICE

Note: Description is provided on a separate sheet.

*Section 18*

*T 39 N, R 9 E*

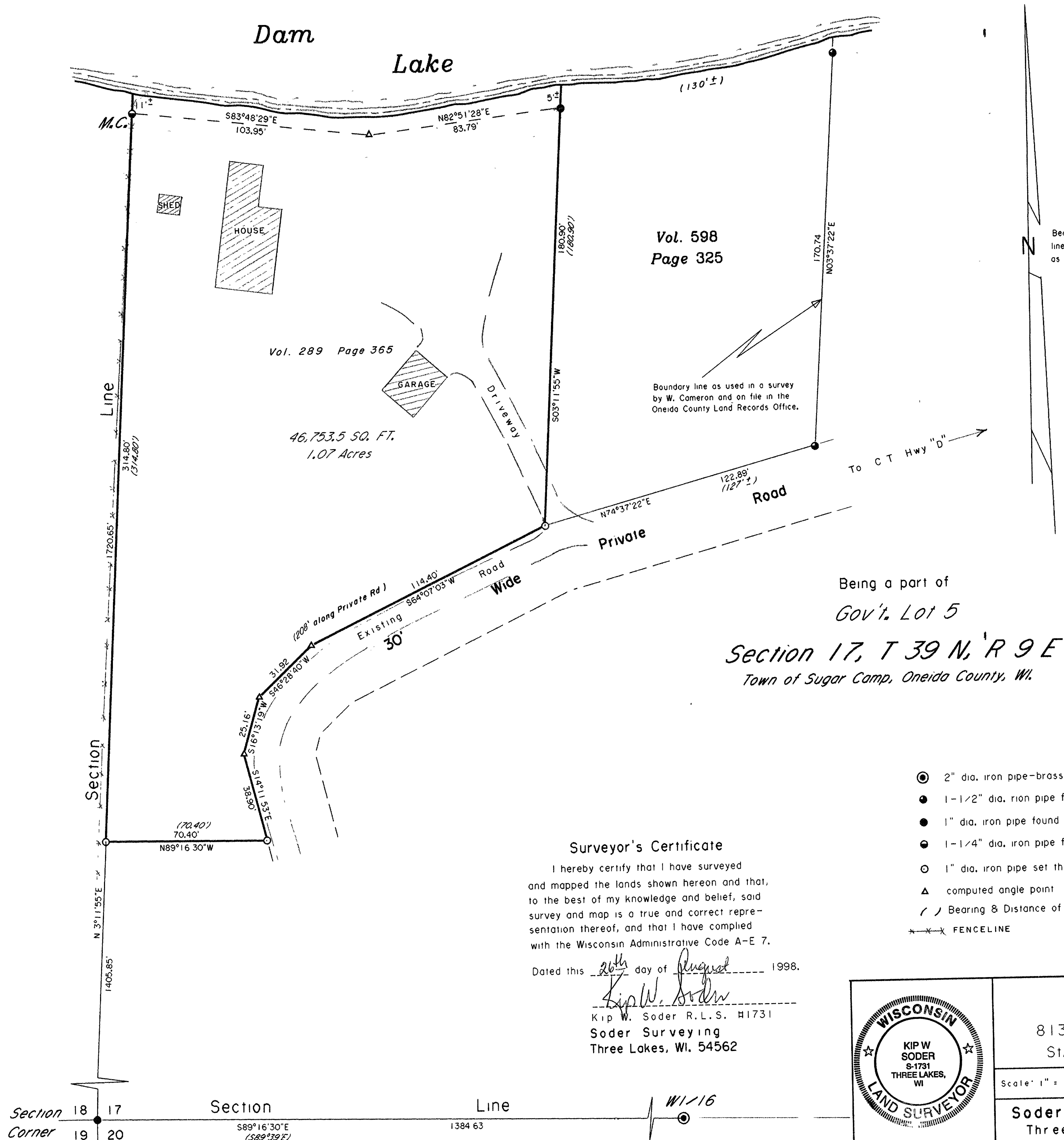

Bearings are based on the West Section line of Section 17 which bears N3°11'55"E as used in a previous survey.

### Surveyor's Certificate

I hereby certify that I have surveyed and mapped the lands shown hereon and that, to the best of my knowledge and belief, said survey and map is a true and correct representation thereof, and that I have complied with the Wisconsin Administrative Code A-E 7.

Dated this 26th day of August 1998.

*Kip W. Soder*  
 Kip W. Soder R.L.S. #1731  
 Soder Surveying  
 Three Lakes, WI. 54562

- 2" dia. iron pipe-brass cap monument found
- 1-1/2" dia. iron pipe found in place
- 1" dia. iron pipe found in place
- 1-1/4" dia. iron pipe found in place
- 1" dia. iron pipe set this survey.
- ▲ computed angle point
- / Bearing & Distance of record.
- FENCELINE

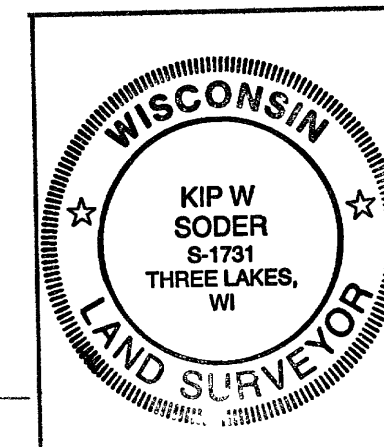

Survey For:  
**Leo Lovison**  
 8130 Lost Lake Road  
 St. Germain, WI. 54558

Scale: 1" = 30' Date 8-26-98 Drawn By: K.W.S.

**Soder Surveying**  
 Three Lakes, WI.

Dwg. No. **494**