

MAP # **B3988**
DATE FILED... **SEP 23 1998**
BY... *JB*
DESCRIPTION FILED
ONEIDA CO. SURVEYOR'S OFFICE

18 17
19 20
Section
Corner

Being
Lot 2 of the Shady Shore Plat
and all being located in
Gov't. Lot 2
Section 20, T 39 N, R 11 E
Town of Three Lakes, Oneida County, WI.

Note: Description is provided on
a separate sheet.

N
Bearings are based on the West
Section line of Section 20 which
bears N1°44'50"W as used in a
previous survey.

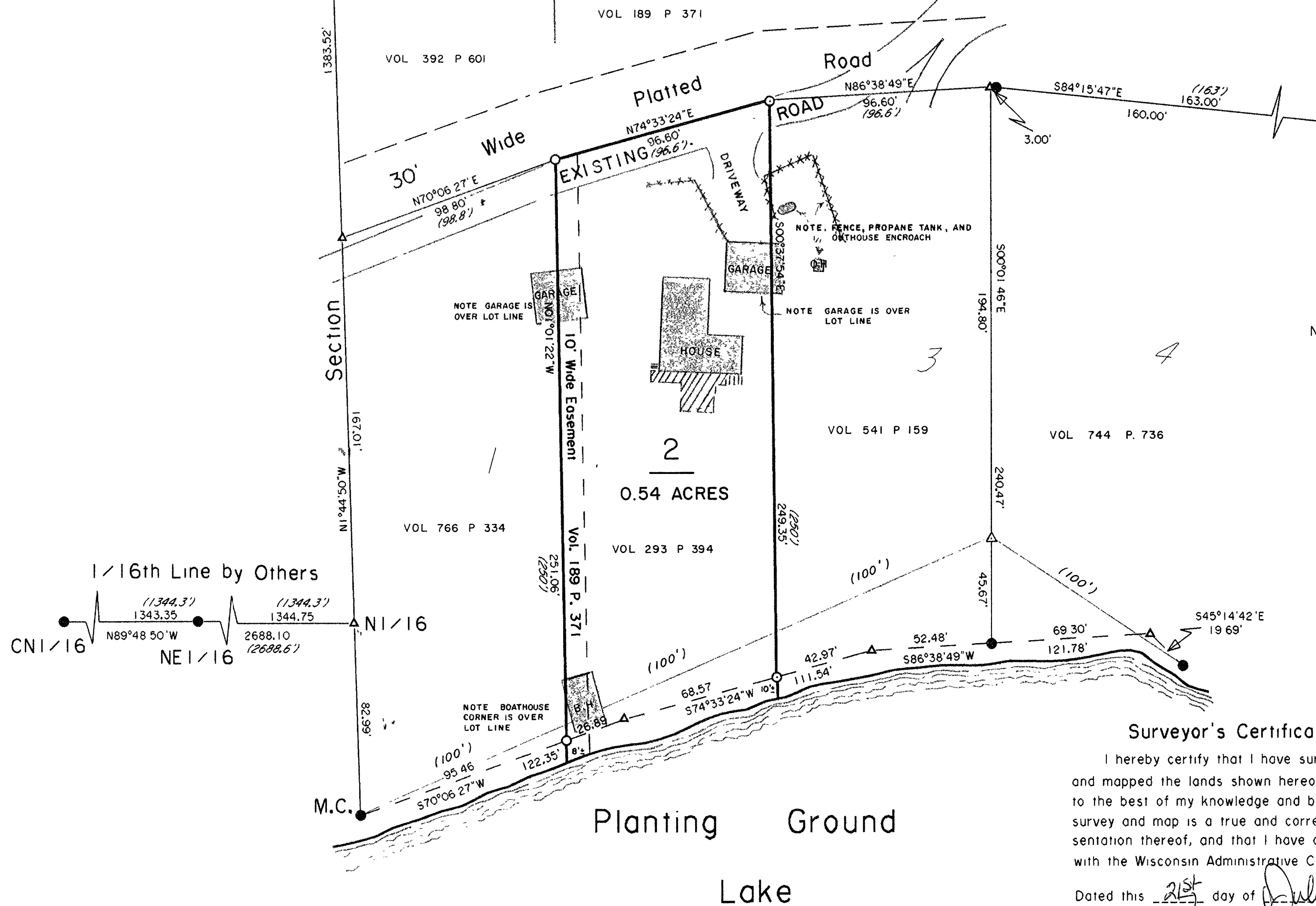

Surveyor's Certificate

I hereby certify that I have surveyed
and mapped the lands shown hereon and that,
to the best of my knowledge and belief, said
survey and map is a true and correct repre-
sentation thereof, and that I have complied
with the Wisconsin Administrative Code A-E 7.

Dated this 21st day of July 1998.

Kip W. Soder
Kip W. Soder R.L.S. HI731
Soder Surveying
Three Lakes, WI. 54562

- 1" dia. iron pipe found in place
- 1" dia. iron pipe set this survey.
- △ Computed angle point
- / Bearing & Distance of record
- 2 Platted Lots

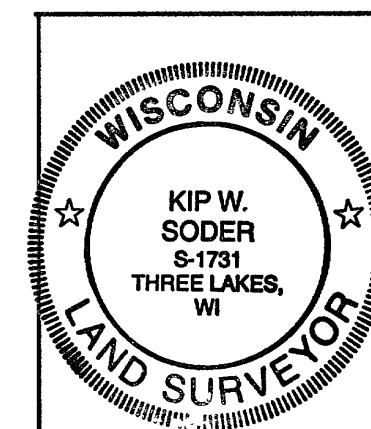

Survey For:
Leo Wunder
3205 Anders Ln.
Brookfield, WI. 53005

Scale: 1" = 40' Date: 7-21-98 Drwn By: K.W.S

Soder Surveying
Three Lakes, WI.

Dwg. No.
485