

ROBINSON & ASSOC. INC.
ENGINEERS - ARCHITECTS - SURVEYORS

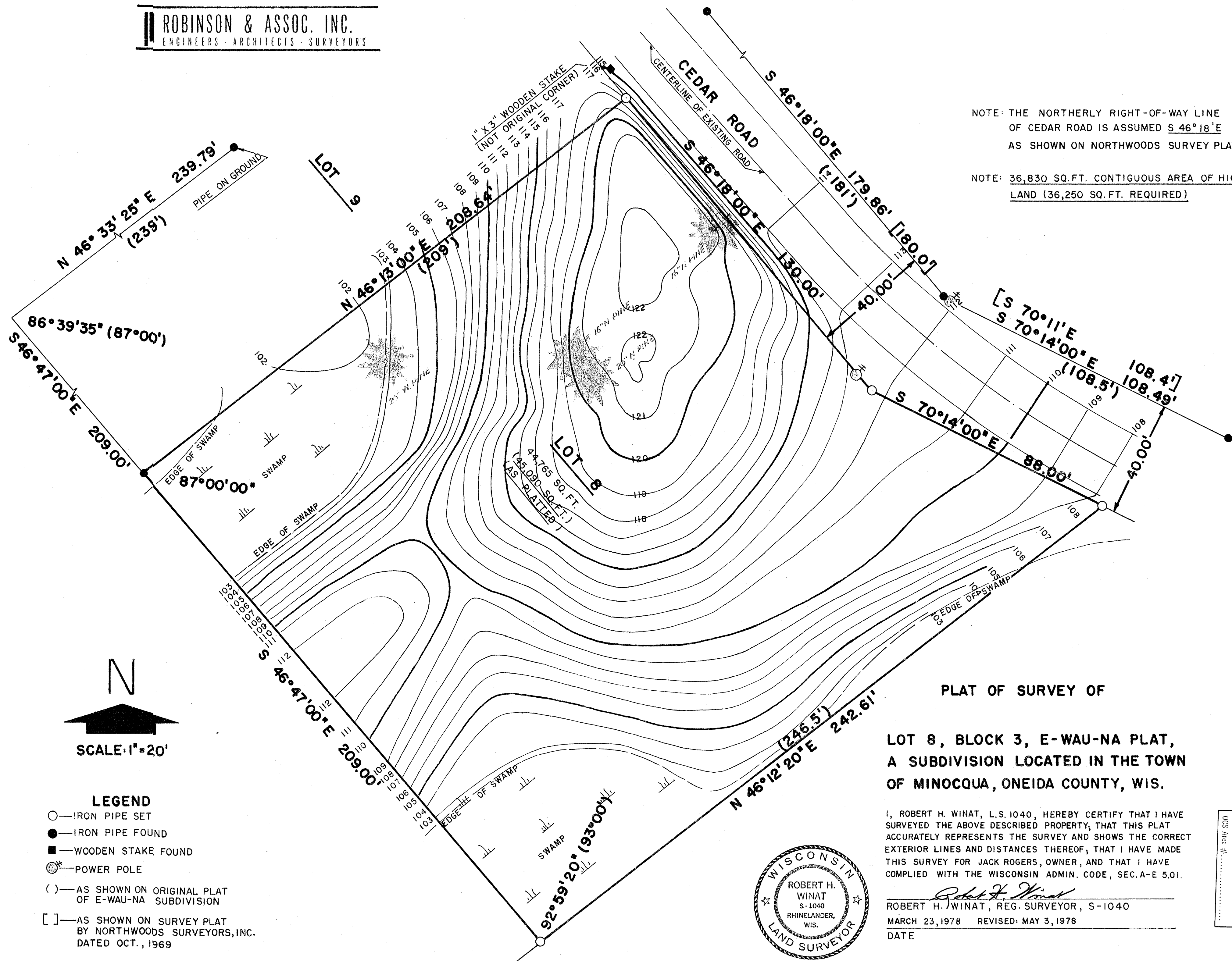

NOTE: THE NORTHERLY RIGHT-OF-WAY LINE
OF CEDAR ROAD IS ASSUMED S 46°18'E
AS SHOWN ON NORTHWOODS SURVEY PLAT.

NOTE: 36,830 SQ.FT. CONTIGUOUS AREA OF HIGH
LAND (36,250 SQ.FT. REQUIRED)

PLAT OF SURVEY OF

LOT 8, BLOCK 3, E-WAU-NA PLAT,
A SUBDIVISION LOCATED IN THE TOWN
OF MINOCQUA, ONEIDA COUNTY, WIS.

I, ROBERT H. WINAT, L.S. 1040, HEREBY CERTIFY THAT I HAVE
SURVEYED THE ABOVE DESCRIBED PROPERTY, THAT THIS PLAT
ACCURATELY REPRESENTS THE SURVEY AND SHOWS THE CORRECT
EXTERIOR LINES AND DISTANCES THEREOF, THAT I HAVE MADE
THIS SURVEY FOR JACK ROGERS, OWNER, AND THAT I HAVE
COMPLIED WITH THE WISCONSIN ADMIN. CODE, SEC. A-E 5.01.

ROBERT H. WINAT, REG. SURVEYOR, S-1040

MARCH 23, 1978 REVISED: MAY 3, 1978

DATE



RECEIVED & FILED #	B 40
Onida County Surveyor's Office	
Date	
By	
OCS Area #	