

MAP # B4004
DATE FILED SEP 23 1998
BY JLB
DESCRIPTION FILED
ONEIDA CO SURVEYOR'S OFFICE

Part of the
SOUTH 1/2
of the
FRACTIONAL SW 1/4
SECTION 30, T37N, R8E
Newbold Township
and part of the
SE 1/4 of the SE 1/4
SECTION 25, T37N, R7E
Cassian Township
Oneida County, Wisconsin

SURVEYOR'S CERTIFICATE
I, James L. Rein, Registered Land Surveyor No S-2335, hereby certify that I have surveyed the property shown hereon; that this map represents an accurate survey of said property to the best of my knowledge and belief; that I have performed this survey by order of Matt Gaulke, and that I have complied with the requirements of Wisconsin Administrative Code A-E 7.

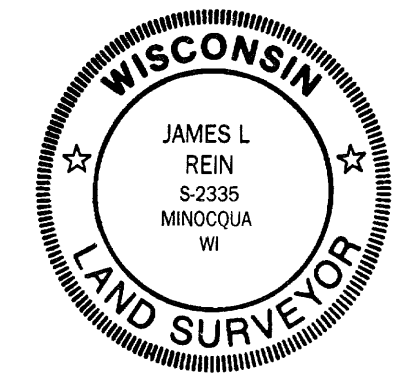

WILDERNESS SURVEYING, INC.
James L. Rein
Registered Land Surveyor S-2335
Dated this 30th day of June, 1998

Bearings true,
based on a previous
solar observation by
Wilderness Surveying, Inc.

C-L DATA TABLE

COURSE	BEARING	DISTANCE
A - B	S62°11'39"W	41.37'
RAD 185.09'	TAN 27.78	
LEN 55.14'	DELTA 17°04'10"	
B - C	S70°43'44"W	54.94'
C - D	S79°15'49"W	89 +/-
A - E	N62°11'39"E	18.92'
RAD 102.53'	TAN 39.39'	
LEN 75.22'	DELTA 42°02'06"	
E - F	N83°12'42"E	73.55'
F - G	S75°36'04"E	48.97'
RAD 275.70	TAN 31.19	
LEN 62.12'	DELTA 12°54'35"	
G - H	S79°31'51"E	61.99'
H - I	S85°59'09"E	69.97'
RAD 322.28'	TAN 87.98'	
LEN 171.77'	DELTA 30°32'15"	
I - J	N78°44'44"E	169.74'
RAD 120.76'	TAN 33.40'	
LEN 65.17'	DELTA 30°55'13"	
J - K	N48°01'00"E	64.38'
K - L	N32°33'23"E	22.72'
RAD 135.41'	TAN 47.85'	
LEN 91.99'	DELTA 38°55'16"	
L - M	N52°01'01"E	90.23'
M - N	N71°28'39"E	189.17'
RAD 84.81'	TAN 42.78'	
LEN 79.24'	DELTA 53°31'44"	
N - O	N44°42'47"E	76.39'
O - P	N17°56'55"E	101.06'

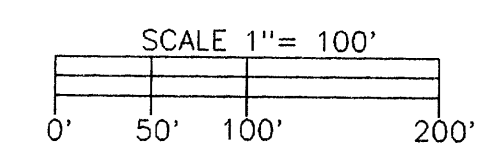

LEGEND
* = Measurements from previous survey
o = Corner position not monumented by this survey
Other corner monuments are as noted

WILDERNESS SURVEYING, INC.
Post Office Box 1111 - 8588 US Highway 51
Minocqua, Wisconsin 54548-1111
Telephone (715) 356-5100
Map Number 98-60
File Number: 25-377&30-378
Drafted by: M Oestreich
Revisions

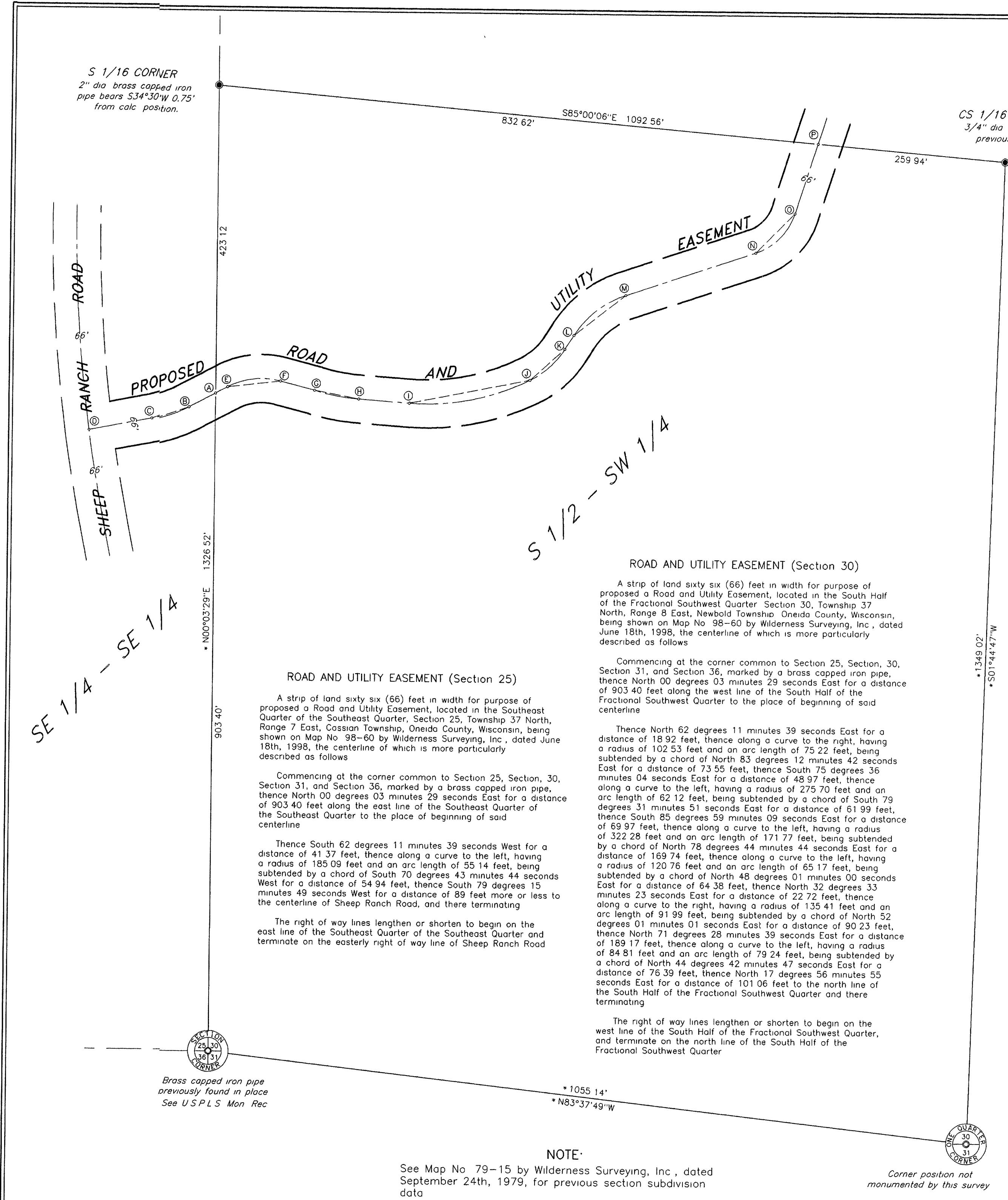

ROAD AND UTILITY EASEMENT (Section 25)
A strip of land sixty six (66) feet in width for purpose of proposed a Road and Utility Easement, located in the Southeast Quarter of the Southeast Quarter, Section 25, Township 37 North, Range 7 East, Cassian Township, Oneida County, Wisconsin, being shown on Map No 98-60 by Wilderness Surveying, Inc., dated June 18th, 1998, the centerline of which is more particularly described as follows
Commencing at the corner common to Section 25, Section, 30, Section 31, and Section 36, marked by a brass capped iron pipe, thence North 00 degrees 03 minutes 29 seconds East for a distance of 903.40 feet along the east line of the Southeast Quarter of the Southeast Quarter to the place of beginning of said centerline
Thence South 62 degrees 11 minutes 39 seconds West for a distance of 41.37 feet, thence along a curve to the left, having a radius of 185.09 feet and an arc length of 55.14 feet, being subtended by a chord of South 70 degrees 43 minutes 44 seconds West for a distance of 54.94 feet, thence South 79 degrees 15 minutes 49 seconds West for a distance of 89 feet more or less to the centerline of Sheep Ranch Road, and there terminating
The right of way lines lengthen or shorten to begin on the east line of the Southeast Quarter of the Southeast Quarter and terminate on the easterly right of way line of Sheep Ranch Road

ROAD AND UTILITY EASEMENT (Section 30)
A strip of land sixty six (66) feet in width for purpose of proposed a Road and Utility Easement, located in the South Half of the Fractional Southwest Quarter Section 30, Township 37 North, Range 8 East, Newbold Township Oneida County, Wisconsin, being shown on Map No 98-60 by Wilderness Surveying, Inc., dated June 18th, 1998, the centerline of which is more particularly described as follows
Commencing at the corner common to Section 25, Section, 30, Section 31, and Section 36, marked by a brass capped iron pipe, thence North 00 degrees 03 minutes 29 seconds East for a distance of 903.40 feet along the west line of the South Half of the Fractional Southwest Quarter to the place of beginning of said centerline
Thence North 62 degrees 11 minutes 39 seconds East for a distance of 18.92 feet, thence along a curve to the right, having a radius of 102.53 feet and an arc length of 75.22 feet, being subtended by a chord of North 83 degrees 12 minutes 42 seconds East for a distance of 73.55 feet, thence South 75 degrees 36 minutes 04 seconds East for a distance of 48.97 feet, thence along a curve to the left, having a radius of 275.70 feet and an arc length of 62.12 feet, being subtended by a chord of South 79 degrees 31 minutes 51 seconds East for a distance of 61.99 feet, thence South 85 degrees 59 minutes 09 seconds East for a distance of 69.97 feet, thence along a curve to the left, having a radius of 322.28 feet and an arc length of 171.77 feet, being subtended by a chord of North 78 degrees 44 minutes 44 seconds East for a distance of 169.74 feet, thence along a curve to the left, having a radius of 120.76 feet and an arc length of 65.17 feet, being subtended by a chord of North 48 degrees 01 minutes 00 seconds East for a distance of 64.38 feet, thence North 32 degrees 33 minutes 23 seconds East for a distance of 22.72 feet, thence along a curve to the right, having a radius of 135.41 feet and an arc length of 91.99 feet, being subtended by a chord of North 52 degrees 01 minutes 01 seconds East for a distance of 90.23 feet, thence North 71 degrees 28 minutes 39 seconds East for a distance of 189.17 feet, thence along a curve to the left, having a radius of 84.81 feet and an arc length of 79.24 feet, being subtended by a chord of North 44 degrees 42 minutes 47 seconds East for a distance of 76.39 feet, thence North 17 degrees 56 minutes 55 seconds East for a distance of 101.06 feet to the north line of the South Half of the Fractional Southwest Quarter and there terminating
The right of way lines lengthen or shorten to begin on the west line of the South Half of the Fractional Southwest Quarter, and terminate on the north line of the South Half of the Fractional Southwest Quarter

NOTE:
See Map No 79-15 by Wilderness Surveying, Inc., dated September 24th, 1979, for previous section subdivision data

Corner position not monumented by this survey