

MAP # **B4007**
DATE FILED **SEP 23 1998**
BY *JB*
DESCRIPTION FILED
ONEIDA CO. SURVEYOR'S OFFICE

Part of the
NW 1/4 of the SW1/4
SECTION 7, T39N, R6E
Minocqua Township
Oneida County, Wisconsin

SURVEYOR'S CERTIFICATE

I, James D. Rein, Registered Land Surveyor No. S-1234, hereby certify that I have surveyed the property shown hereon, that this map represents an accurate survey of said property to the best of my knowledge and belief; that I have performed this survey by order of Paul Salvinski, and that I have complied with the requirements of Wisconsin Administrative Code A-E 7.

WILDERNESS SURVEYING, INC.

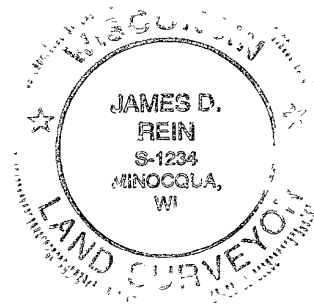

James D. Rein
Registered Land Surveyor # S-1234
Dated this 4th day of March, 1998

SALVINSKI PARCEL

A parcel of land in part of the Northwest Quarter of the Southwest Quarter, Section 7, Township 39 North, Range 6 East, Minocqua Township, Oneida County, Wisconsin, being the "SALVINSKI" parcel shown on Map No. 97-188 by Wilderness Surveying, Inc., dated March 4th, 1998, more particularly described as follows:

Commencing at the southwest corner of Section 7, marked by a masonry nail in the pavement of Mercer Lake Road, thence North 00 degrees 17 minutes 44 seconds West for a distance of 1316.37 feet to the southwest corner of the Northwest Quarter of the Southwest Quarter, being the South Sixteenth Corner, marked by a masonry nail in the pavement of Mercer Lake Road, thence North 88 degrees 20 minutes 17 seconds East for a distance of 33.01 feet along the south line of the Northwest Quarter of the Southwest Quarter to the place of beginning, marked by an iron pipe on the easterly right of way line of Mercer Lake Road.

Thence continuing along the south line of the Northwest Quarter of the Southwest Quarter North 88 degrees 20 minutes 17 seconds East for a distance of 555.39 feet to an iron pipe near the westerly bank of Shisebogama Creek, thence meandering along the creek North 50 degrees 53 minutes 10 seconds West for a distance of 246.22 feet and North 72 degrees 01 minutes 11 seconds West for a distance of 384.39 feet to an iron pipe on the easterly right of way line of Mercer Lake Road, thence along said easterly right of way line of Mercer Lake Road South 00 degrees 17 minutes 44 seconds East for a distance of 290.10 feet to the place of beginning.

The above lateral lot lines extend to the Shisebogama Creek, and include all lands lying between the meander line and the ordinary high water mark.

Together with and subject to covenants, easements, and restrictions of record.

Said property contains 2.64 acres more or less.

Bearings are based on Oneida County Grid System, referenced to the west line of the SW 1/4 bearing, N00°17'44"W

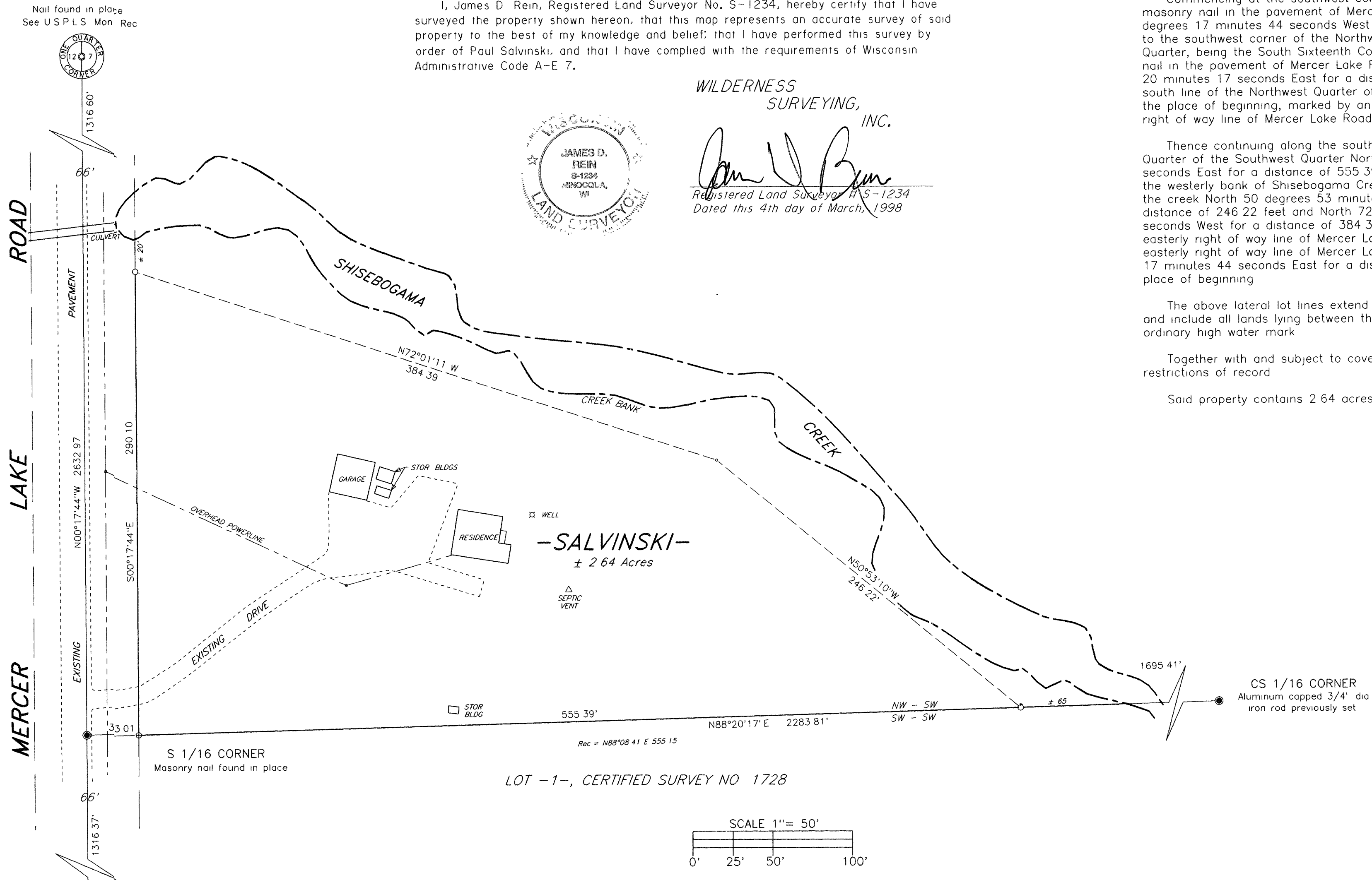

LEGEND
⊕ = 1" dia. iron pipe found in place
○ = Iron pipe set 3/4" dia. x 24" long
Other corner monuments are as noted

WILDERNESS SURVEYING, INC.
Post Office Box 1111 - 8588 U.S. Highway 51
Minocqua, Wisconsin 54548-1111
Telephone (715) 356-5100
Map Number 97-188
File Number 12-7-396
Drafted by M. Oestreich