

MAP # B4009
DATE FILED SEP 13 1998
BY [Signature]
DESCRIPTION FILED
ONEIDA CO. SURVEYOR'S OFFICE

Part of the
**NW 1/4 of the SE 1/4
SECTION 7, T39N, R6E**

Minocqua Township
Oneida County, Wisconsin
SURVEYOR'S CERTIFICATE

I, James D. Rein, Registered Land Surveyor No. S-1234, hereby certify that I have surveyed the property shown hereon, that this map represents an accurate survey of said property to the best of my knowledge and belief; that I have performed this survey by order of John H. Schiek, and that I have complied with the requirements of Wisconsin Administrative Code A-E 7

WILDERNESS
SURVEYING,
INC.

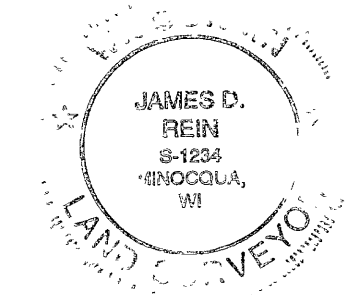

[Signature]
Registered Land Surveyor S-1234
Dated this 19th day of February, 1998

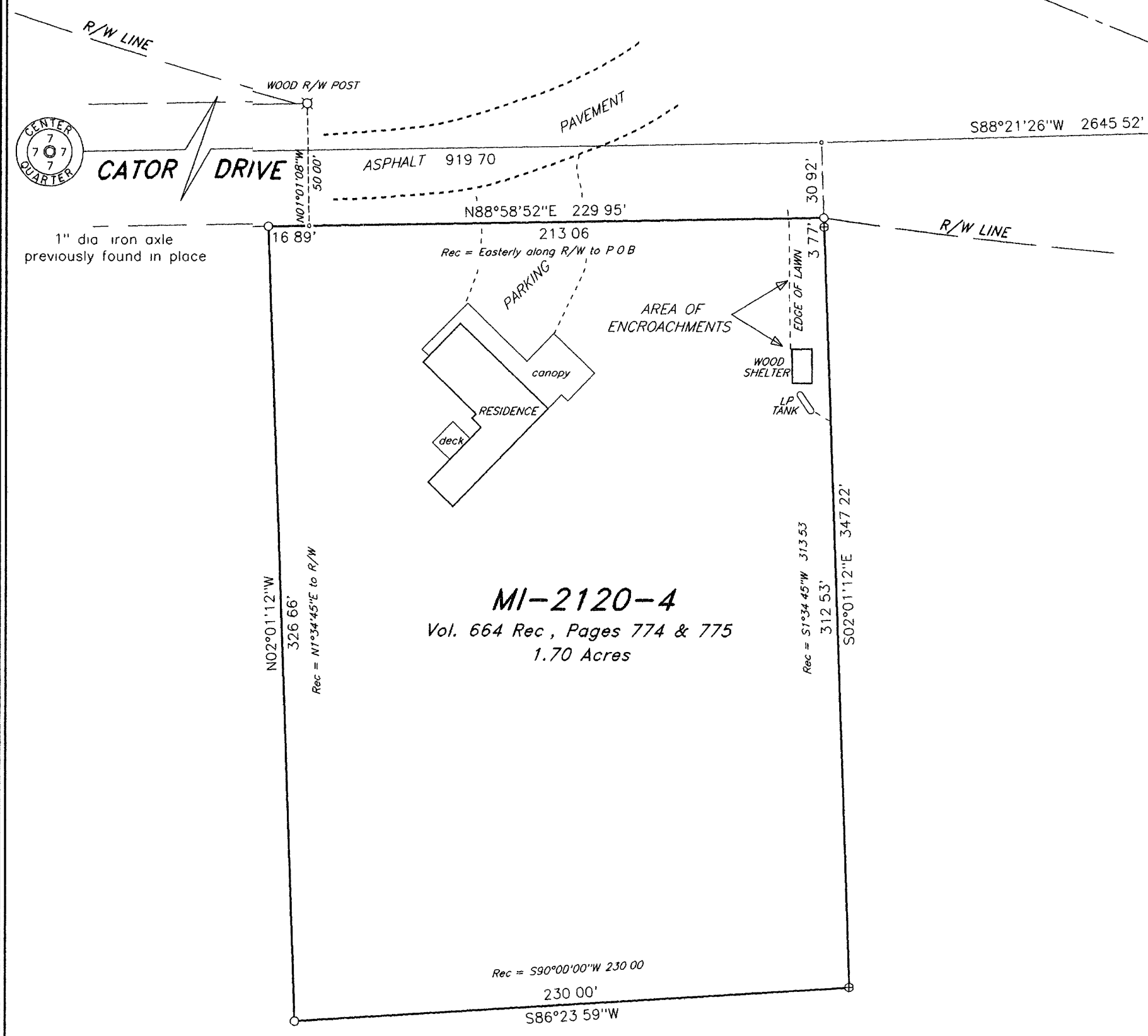

CE 1/16 CORNER
True corner position not
monumented by this survey

N78°04'51"E
6.24'
Erroneous 1/16 Corner
Brass capped 2" dia
iron pipe found in place

2" dia iron pipe
previously found in place
See USPLS Mon Rec

Bearings are based on
Oneida County Grid System
referenced to the north line
of the SE 1/4 bearing,
S88°21'26"W

PARCEL MI-2120-4

A parcel of land in the Northwest Quarter of the Southeast Quarter, Section 7, Township 39 North, Range 6 East, Minocqua Township, Oneida County, Wisconsin, being parcel "MI-2120-4" shown on Map No. 97-184 by Wilderness Surveying, Inc., dated February 19th, 1998, and described in Volume 664 of Records, on pages 774 and 775, more particularly described as follows

Commencing at the quarter corner common to Section 7 and Section 8, marked by an iron pipe, thence along the quarter line South 88 degrees 21 minutes 26 seconds West for a distance of 1725.82 feet, thence South 02 degrees 01 minutes 12 seconds East for a distance of 30.92 feet to the place of beginning, marked by an iron pipe at the intersection of the southerly right of way line of State Highway "70" with the southerly right of way line of Cator Drive

Thence continuing South 02 degrees 01 minutes 12 seconds East for a distance of 316.30 feet along the easterly line of said parcel of land described in Volume 664 of Records, on pages 774 and 775 to an iron pipe, thence South 86 degrees 23 minutes 59 seconds West for a distance of 230.00 feet along the southerly line of said parcel of land described in Volume 664 of Records, on pages 774 and 775 to an iron pipe, thence North 02 degrees 01 minutes 12 seconds West for a distance of 326.66 feet along the westerly line of said parcel of land described in Volume 664 of Records, on pages 774 and 775 to an iron pipe on the southerly right of way line of Cator Drive, thence along said southerly right of way line of Cator Drive North 88 degrees 58 minutes 52 seconds East for a distance of 229.95 feet to the place of beginning

Together with and subject to covenants, easements, and restrictions of record

Said property contains 1.70 acres more or less

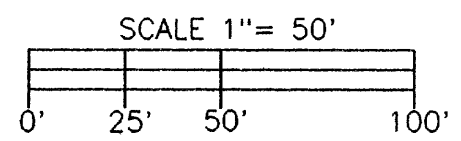

LEGEND
⊕ = 1" dia iron pipe found in place
○ = Iron pipe set, 3/4" dia x 24' long
Other corner monuments are as noted

WILDERNESS SURVEYING, INC.
Post Office Box 1111 - 8588 U.S. Highway 51
Minocqua, Wisconsin 54548-1111
Telephone (715) 356-5100

Map Number 97-184	Revisions
File Number 10-7-396	
Drafted by M Oestreich	