

B4011

MAP #	B4011
DATE FILED	SEP 23 1998
BY	JB
DESCRIPTION FILED	
ONEIDA CO SURVEYOR'S OFFICE	

-BEECH PARCEL-

A parcel of land being part of Lot 5 in the Plat of Garbutt Beach, located in Government Lot 9, Section 25, Township 39 North, Range 6 East, Minocqua Township, Oneida County, Wisconsin, being the "-BEECH-" parcel shown on Map No. 97-185 by Wilderness Surveying, Inc., dated February 9th, 1998, more particularly described as follows:

Beginning at the northeasterly most corner of Lot 5 in the Plat of Garbutt Beach, marked by an iron pipe near the westerly shore of Tomahawk Lake, thence South 72 degrees 27 minutes 30 seconds West for a distance of 162.94 feet along the north line of said Lot 5 to an iron pipe near the easterly shore of Tomahawk Lake, thence meandering along the lake South 07 degrees 02 minutes 55 seconds West for a distance of 99.51 feet to an iron pipe, thence South 79 degrees 31 minutes 51 seconds East for a distance of 50.30 feet to an iron pipe, thence North 71 degrees 09 minutes 17 seconds East for a distance of 176.56 feet to an iron pipe, thence North 64 degrees 40 minutes 13 seconds East for a distance of 69.22 feet to an iron pipe near the westerly shore of Tomahawk Lake, thence meandering along the lake North 57 degrees 45 minutes 32 seconds West for a distance of 131.88 feet to the place of beginning.

The above lateral lot lines extend to Tomahawk Lake, and include all lands lying between the meander line and the ordinary high water mark.

Together with and subject to covenants, easements, and restrictions of record.

Said property contains 25,900 square feet more or less.

Part of
LOT 5
in the Plat of
GARBUTT BEACH
in
GOV'T. LOT 9
SECTION 25, T39N, R6E
Minocqua Township
Oneida County, Wisconsin
SURVEYOR'S CERTIFICATE

I, James D. Rein, Registered Land Surveyor No. S-1234, hereby certify that I have surveyed the property shown hereon, that this map represents an accurate survey of said property to the best of my knowledge and belief, that I have performed this survey by order of Thomas Beech, and that I have complied with the requirements of Wisconsin Administrative Code A-E 7.

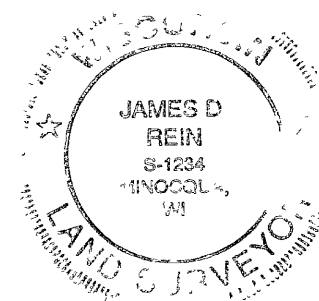

WILDERNESS
SURVEYING,
INC.

James D. Rein
Registered Land Surveyor No. S-1234
Dated this 9th day of February, 1998

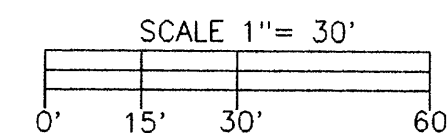
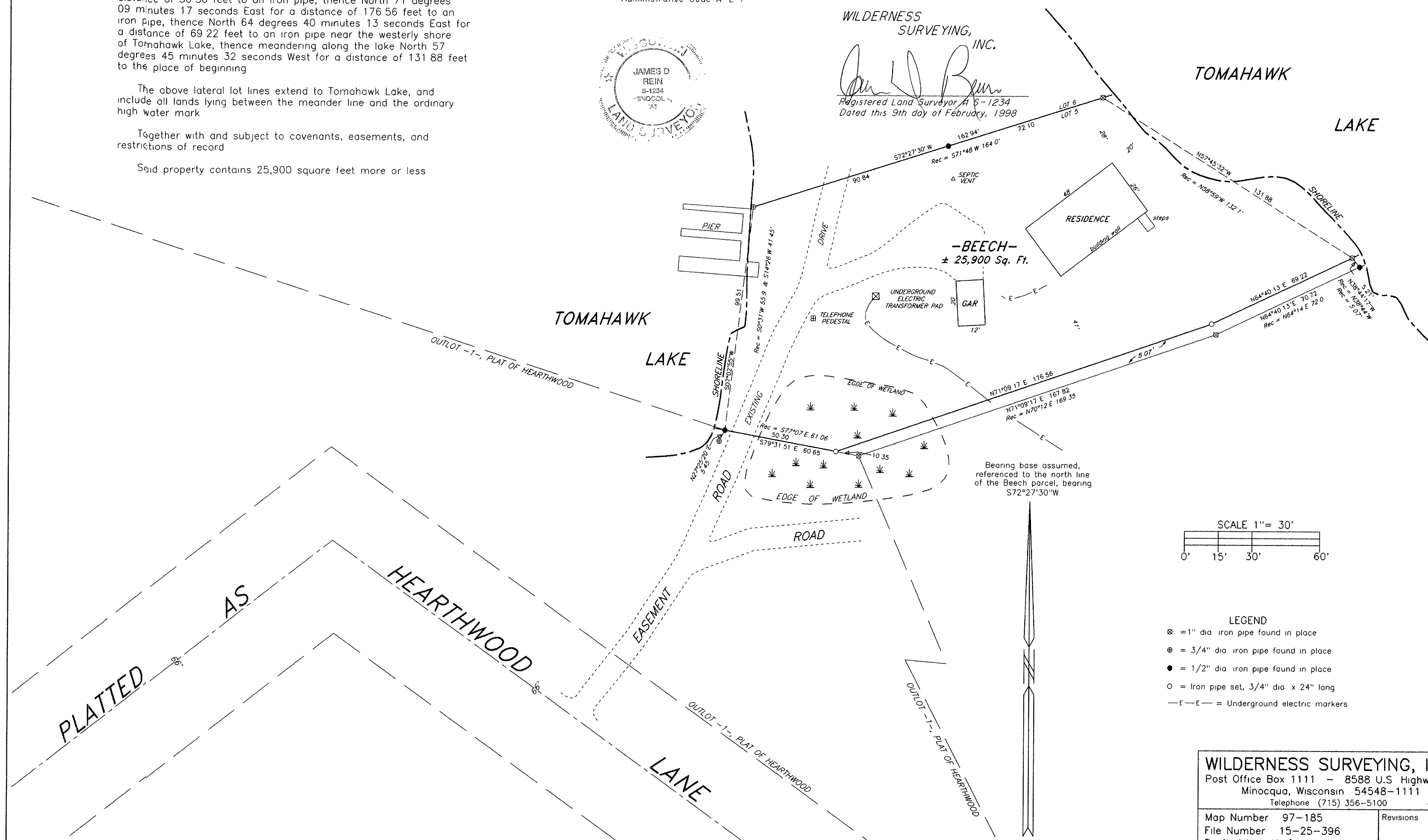

- LEGEND
- ⊗ = 1" dia iron pipe found in place
 - ⊕ = 3/4" dia iron pipe found in place
 - = 1/2" dia iron pipe found in place
 - = Iron pipe set, 3/4" dia x 24" long
 - E—E— = Underground electric markers

WILDERNESS SURVEYING, INC. Post Office Box 1111 - 8588 U.S. Highway 51 Minocqua, Wisconsin 54548-1111 Telephone (715) 356-5100	
Map Number 97-185 File Number 15-25-396 Drafted by M. Oestreich	Revisions

B4011