

MAP # B4018
DATE FILED SEP 23 1998
BY JB
DESCRIPTION L & L D
ONEIDA CO SURVEYOR'S OFFICE

B4018

PLAT OF SURVEY

DESCRIPTION

Lot 10 and 11 of Plat of Valaria Beach, Section 32, T 39 N, R 11 E and a parcel of land being part of Government Lot 3, Section 32, T 39 N, R 11 E, Town of Three Lakes, Oneida County, Wisconsin, described as follows:

Commencing at an iron pipe at the Northeasterly corner of said Lot 10, the Point of Beginning, Thence S 20°-54'-00" E along the Easterly line of said Lot 9 and 10 180.00'; Thence S 75°-39'-00" E 52.35'; Thence N 20°-54'-00" W 93.66'; Thence S 62°-57'-00" E 64.61'; to the Westerly Corner of CSM #1372; Thence N 20°-06'-00" E along the Northwestern line of said CSM #1372 210.31' to an iron pipe on the Shore of Planting Ground Lake; Thence N 77°-11'-00" E on a meander line 100.14'; Thence continuing N 42°-02'-00" W 66.47'; Thence N 42°-42'-00" W 78.16' to an iron pipe, being the North East Corner of said Lot 11; Thence S 20°-54'-00" E along the East line of said Lot 11 198.38' to the Place of Beginning. Said parcel contains 2.09 Acres more or less.

OWNER: Fred Meurer
Fred Meurer

SURVEYOR'S CERTIFICATE:

I, Thomas R. Obenberger, Land Surveyor, hereby certify that I have made the survey of the property described above and that this drawing is a true representation thereof.

Date Aug 19, 1998 Thomas R. Obenberger
Thomas R. Obenberger

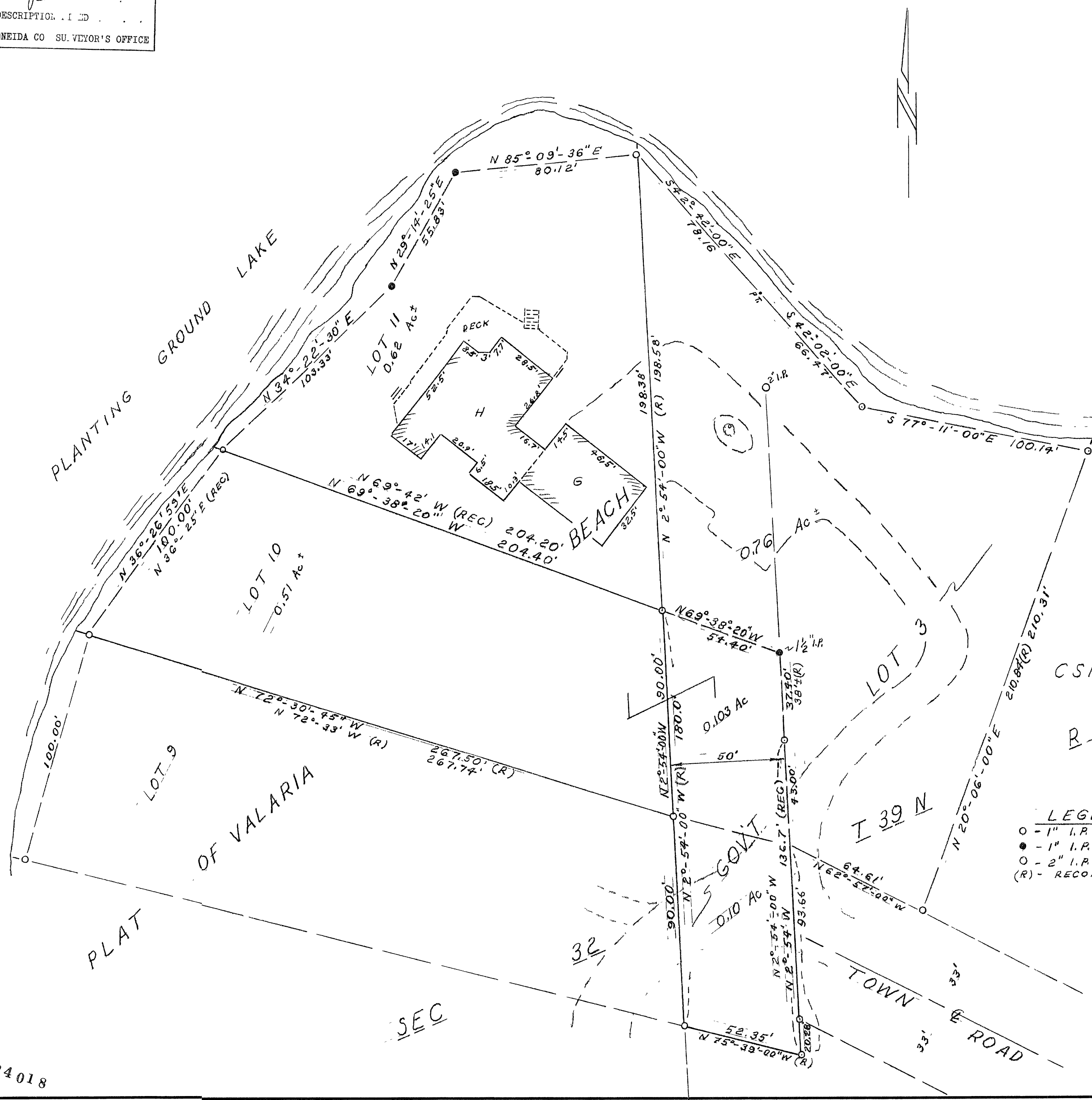

LEGEND
○ - 1" I.P. FOUND
● - 1" I.P. SET
○ - 2" I.P. FOUND & SET
(R) - RECORD

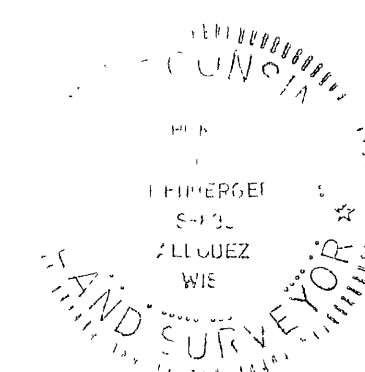

PLAT OF SURVEY

SCALE 1" = 30'	APPROVED BY	DRAWN BY TAO
DATE 6/10/98		REVISED
FOR: FRED MEURER		
		DRAWING NUMBER 3-98

B4018

B4018