

B4024

MAP # B4024
 DATE FILED SEP 23 1998
 BY *gfb*
 DESCRIPTION FILED
 ONEIDA CO. SURVEYOR'S OFFICE

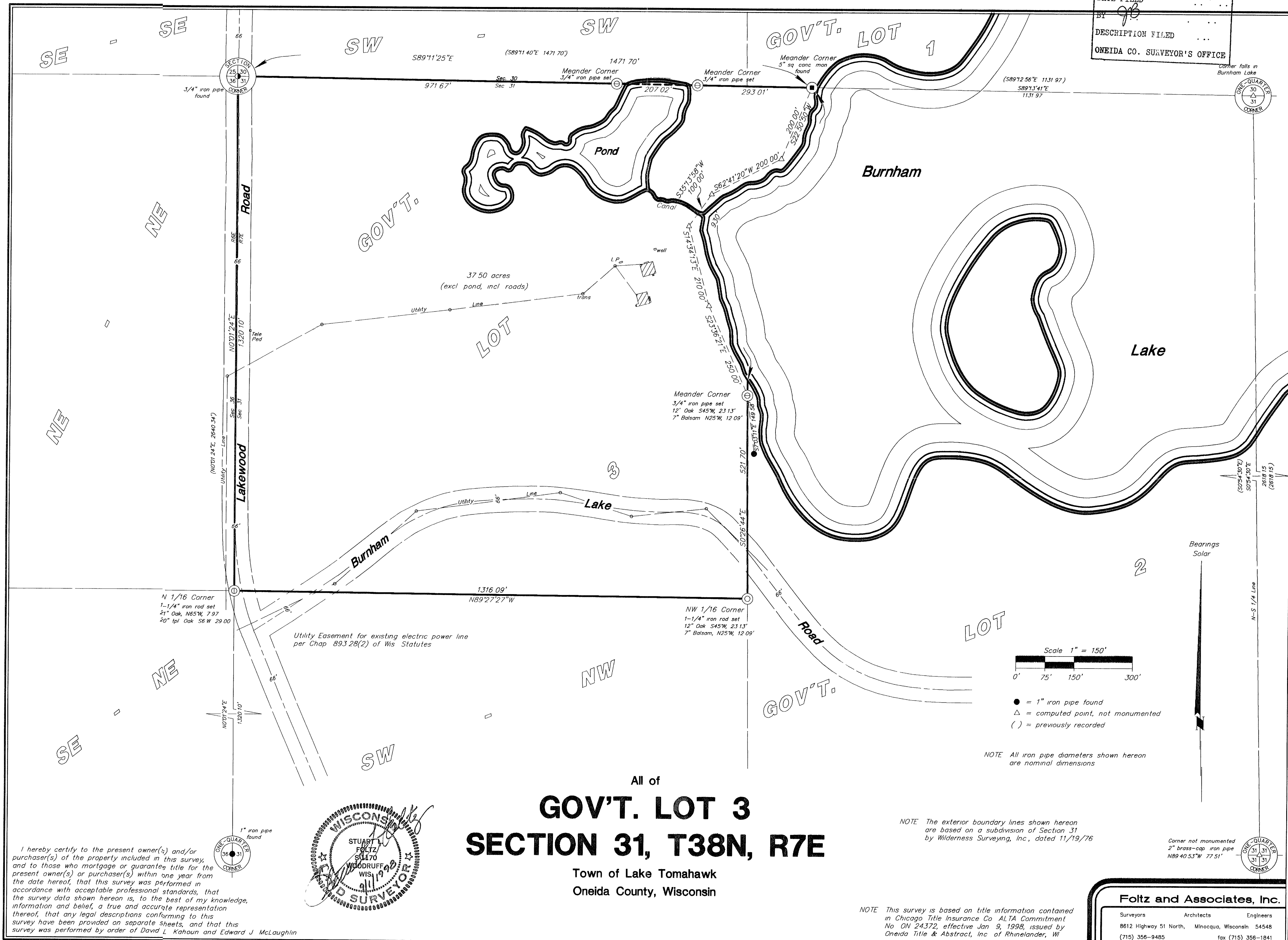

All of
GOV'T. LOT 3
SECTION 31, T38N, R7E

Town of Lake Tomahawk
 Oneida County, Wisconsin

I hereby certify to the present owner(s) and/or purchaser(s) of the property included in this survey, and to those who mortgage or guarantee title for the present owner(s) or purchaser(s) within one year from the date hereof, that this survey was performed in accordance with acceptable professional standards, that the survey data shown hereon is, to the best of my knowledge, information and belief, a true and accurate representation thereof, that any legal descriptions conforming to this survey have been provided on separate sheets, and that this survey was performed by order of David L. Kahoun and Edward J. McLaughlin

Corner not monumented
 2" brass-cap iron pipe
 N89°40'53"W 77.51'

B4024